

# FSA INFO PACKET



A DIVISION OF WHITETAIL  
PROPERTIES REAL ESTATE, LLC

[RANCHANDFARMAUCTIONS.COM](http://RANCHANDFARMAUCTIONS.COM)

See Page 2 for non-discriminatory Statements.

**Abbreviated 156 Farm Record**

Operator Name : XXXXXXXXXX  
 CRP Contract Number(s) : None  
 Recon ID : None  
 Transferred From : None  
 ARCPLC G/W/F Eligibility : Eligible

**Farm Land Data**

Farmland	Cropland	DCP Cropland	WBP	EWP	WRP	GRP	Sugarcane	Farm Status	Number Of Tracts
157.05	85.62	85.62	0.00	0.00	0.00	0.00	0.0	Active	1
State Conservation	Other Conservation	Effective DCP Cropland	Double Cropped		CRP	MPL	DCP Ag.Rel. Activity	SOD	
0.00	0.00	85.62	0.00		0.00	0.00	0.00	0.00	

**Crop Election Choice**

ARC Individual	ARC County	Price Loss Coverage
None	None	WHEAT

**DCP Crop Data**

Crop Name	Base Acres	CCC-505 CRP Reduction Acres	PLC Yield	HIP
Wheat	73.10	0.00	28	
<b>TOTAL</b>	<b>73.10</b>	<b>0.00</b>		

**NOTES**

Tract Number : 3924

Description : I10/NE 5 1N 13W  
 FSA Physical Location : OKLAHOMA/COMANCHE  
 ANSI Physical Location : OKLAHOMA/COMANCHE  
 BIA Unit Range Number :  
 CRP Contract Number(s) : None  
 HEL Status : NHEL: No agricultural commodity planted on undetermined fields  
 Wetland Status : Tract does not contain a wetland  
 WL Violations : None  
 Owners : PAIGE BYNUM, PAIGE M BYNUM TRUST B-1  
 Other Producers : None  
 Recon ID : None

**Tract Land Data**

Farm Land	Cropland	DCP Cropland	WBP	EWP	WRP	GRP	Sugarcane
157.05	85.62	85.62	0.00	0.00	0.00	0.00	0.0



Abbreviated 156 Farm Record

Tract 3924 Continued ...

State Conservation	Other Conservation	Effective DCP Cropland	Double Cropped	CRP	MPL	DCP Ag. Rel Activity	SOD
0.00	0.00	85.62	0.00	0.00	0.00	0.00	0.00

DCP Crop Data

Crop Name	Base Acres	CCC-505 CRP Reduction Acres	PLC Yield
Wheat	73.10	0.00	28
<b>TOTAL</b>	<b>73.10</b>	<b>0.00</b>	

NOTES

--

In accordance with Federal civil rights law and U.S. Department of Agriculture (USDA) civil rights regulations and policies, the USDA, its Agencies, offices, and employees, and institutions participating in or administering USDA programs are prohibited from discriminating based on race, color, national origin, religion, sex, disability, age, marital status, family/parental status, income derived from a public assistance program, political beliefs, or reprisal or retaliation for prior civil rights activity, in any program or activity conducted or funded by USDA (not all bases apply to all programs). Remedies and complaint filing deadlines vary by program or incident.

Persons with disabilities who require alternative means of communication for program information (e.g., Braille, large print, audiotape, American Sign Language, etc.) should contact the State or Local Agency that administers the program or contact USDA through the Telecommunications Relay Service at 711 (voice and TTY). Additionally, program information may be made available in languages other than English.

To file a program discrimination complaint, complete the USDA Program Discrimination Complaint Form, AD-3027, found online at [How to File a Program Discrimination Complaint](#) and at any USDA office or write a letter addressed to USDA and provide in the letter all of the information requested in the form. To request a copy of the complaint form, call (866) 632-9992. Submit your completed form or letter to USDA by: (1) Mail: U.S. Department of Agriculture Office of the Assistant Secretary for Civil Rights, 1400 Independence Avenue, SW Washington, D.C. 20250-9410; (2) Fax: (202) 690-7442; or (3) Email: [program.intake@usda.gov](mailto:program.intake@usda.gov). USDA is an equal opportunity provider, employer, and lender.

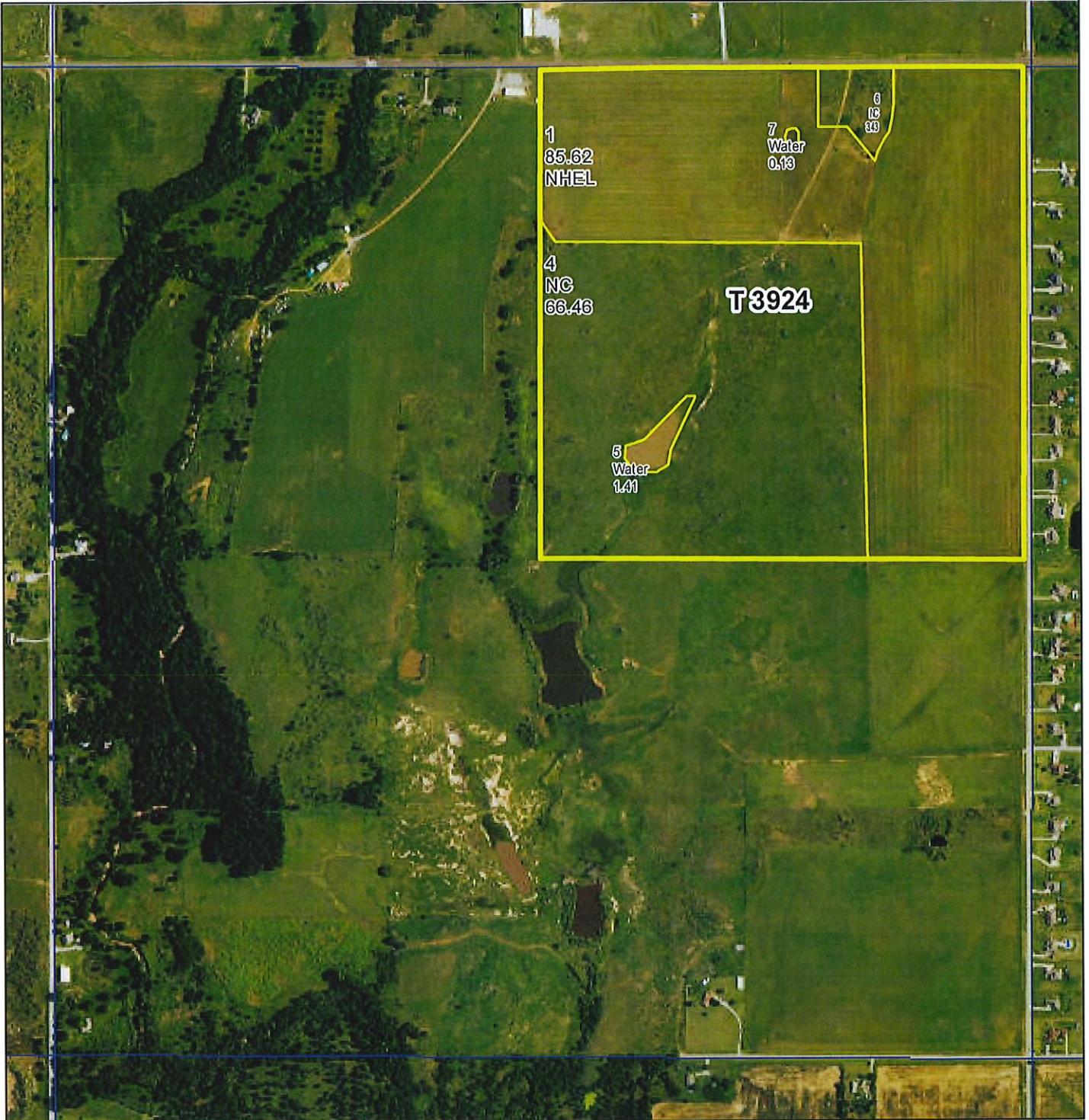

2026 Program Year

Map Created August 27, 2025

Farm 4733



Not to Scale

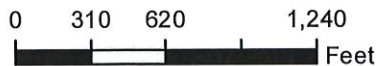

- Wetlands  
 Wetland Determination Identifiers
- Restricted Use
  - ▲ Limited Restrictions
  - Exempt from Conservation Compliance Provisions

United States Department of Agriculture (USDA) Farm Service Agency (FSA) maps are for FSA Program administration only. This map does not represent a legal survey or reflect actual ownership; rather it depicts the information provided directly from the producer and/or National Agricultural Imagery Program (NAIP) imagery. The producer accepts the data 'as is' and assumes all risks associated with its use. USDA-FSA assumes no responsibility for actual or consequential damage incurred as a result of any user's reliance on this data outside FSA Programs. Wetland identifiers do not represent the size, shape, or specific determination of the area. Refer to your original determination (CPA-026 and attached maps) for exact boundaries and determinations or contact USDA Natural Resources Conservation Service (NRCS).

See Page 2 for non-discriminatory Statements.

**Abbreviated 156 Farm Record**

Operator Name : XXXXXXXXXX  
 CRP Contract Number(s) : None  
 Recon ID : None  
 Transferred From : None  
 ARCPLC G/F Eligibility : Eligible

**Farm Land Data**

Farmland	Cropland	DCP Cropland	WBP	EWP	WRP	GRP	Sugarcane	Farm Status	Number Of Tracts
79.86	6.80	6.80	0.00	0.00	0.00	0.00	0.0	Active	1
State Conservation	Other Conservation	Effective DCP Cropland	Double Cropped		CRP	MPL	DCP Ag.Rel. Activity	SOD	
0.00	0.00	6.80	0.00		0.00	0.00	0.00	0.00	

**Crop Election Choice**

ARC Individual	ARC County	Price Loss Coverage
None	None	WHEAT

**DCP Crop Data**

Crop Name	Base Acres	CCC-505 CRP Reduction Acres	PLC Yield	HIP
Wheat	5.50	0.00	28	
<b>TOTAL</b>	<b>5.50</b>	<b>0.00</b>		

**NOTES**

Tract Number : 3933

Description : I10/N1/2 SW 5 1N 13W  
 FSA Physical Location : OKLAHOMA/COMANCHE  
 ANSI Physical Location : OKLAHOMA/COMANCHE  
 BIA Unit Range Number :  
 CRP Contract Number(s) : None  
 HEL Status : NHEL: No agricultural commodity planted on undetermined fields  
 Wetland Status : Tract does not contain a wetland  
 WL Violations : None  
 Owners : PAIGE M BYNUM TRUST B-1, PAIGE BYNUM  
 Other Producers : None  
 Recon ID : None

**Tract Land Data**

Farm Land	Cropland	DCP Cropland	WBP	EWP	WRP	GRP	Sugarcane
79.86	6.80	6.80	0.00	0.00	0.00	0.00	0.0

OKLAHOMA  
COMANCHE  
Form: FSA-156EZ



Abbreviated 156 Farm Record

FARM : 4734  
Prepared : 3/31/26 8:48 AM CST  
Crop Year : 2026

Tract 3933 Continued ...

State Conservation	Other Conservation	Effective DCP Cropland	Double Cropped	CRP	MPL	DCP Ag. Rel Activity	SOD
0.00	0.00	6.80	0.00	0.00	0.00	0.00	0.00

DCP Crop Data

Crop Name	Base Acres	CCC-505 CRP Reduction Acres	PLC Yield
Wheat	5.50	0.00	28
<b>TOTAL</b>	<b>5.50</b>	<b>0.00</b>	

NOTES

--

*In accordance with Federal civil rights law and U.S. Department of Agriculture (USDA) civil rights regulations and policies, the USDA, its Agencies, offices, and employees, and institutions participating in or administering USDA programs are prohibited from discriminating based on race, color, national origin, religion, sex, disability, age, marital status, family/parental status, income derived from a public assistance program, political beliefs, or reprisal or retaliation for prior civil rights activity, in any program or activity conducted or funded by USDA (not all bases apply to all programs). Remedies and complaint filing deadlines vary by program or incident.*

*Persons with disabilities who require alternative means of communication for program information (e.g., Braille, large print, audiotape, American Sign Language, etc.) should contact the State or Local Agency that administers the program or contact USDA through the Telecommunications Relay Service at 711 (voice and TTY). Additionally, program information may be made available in languages other than English.*

*To file a program discrimination complaint, complete the USDA Program Discrimination Complaint Form, AD-3027, found online at [How to File a Program Discrimination Complaint](#) and at any USDA office or write a letter addressed to USDA and provide in the letter all of the information requested in the form. To request a copy of the complaint form, call (866) 632-9992. Submit your completed form or letter to USDA by: (1) Mail: U.S. Department of Agriculture Office of the Assistant Secretary for Civil Rights, 1400 Independence Avenue, SW Washington, D.C. 20250-9410; (2) Fax: (202) 690-7442; or (3) Email: [program.intake@usda.gov](mailto:program.intake@usda.gov). USDA is an equal opportunity provider, employer, and lender.*

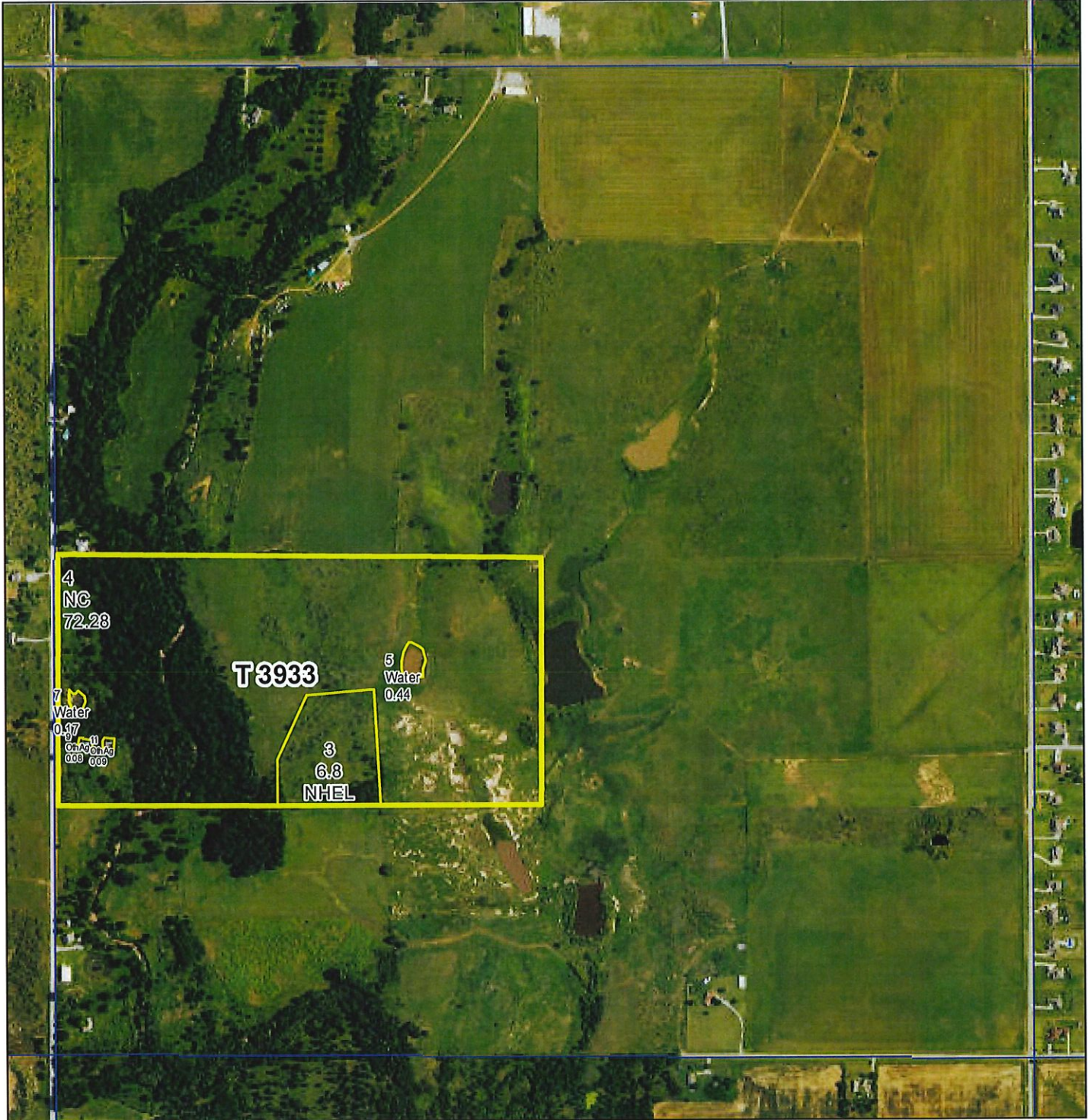

2026 Program Year

Map Created August 27, 2025

Farm 4734



Not to Scale

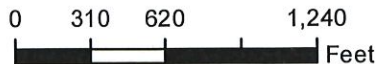

Wetlands

Wetland Determination Identifiers

- Restricted Use
- ▲ Limited Restrictions
- Exempt from Conservation Compliance Provisions

United States Department of Agriculture (USDA) Farm Service Agency (FSA) maps are for FSA Program administration only. This map does not represent a legal survey or reflect actual ownership; rather it depicts the information provided directly from the producer and/or National Agricultural Imagery Program (NAIP) imagery. The producer accepts the data 'as is' and assumes all risks associated with its use. USDA-FSA assumes no responsibility for actual or consequential damage incurred as a result of any user's reliance on this data outside FSA Programs. Wetland Identifiers do not represent the size, shape, or specific determination of the area. Refer to your original determination (CPA-026 and attached maps) for exact boundaries and determinations or contact USDA Natural Resources Conservation Service (NRCS).

# Aerial Map

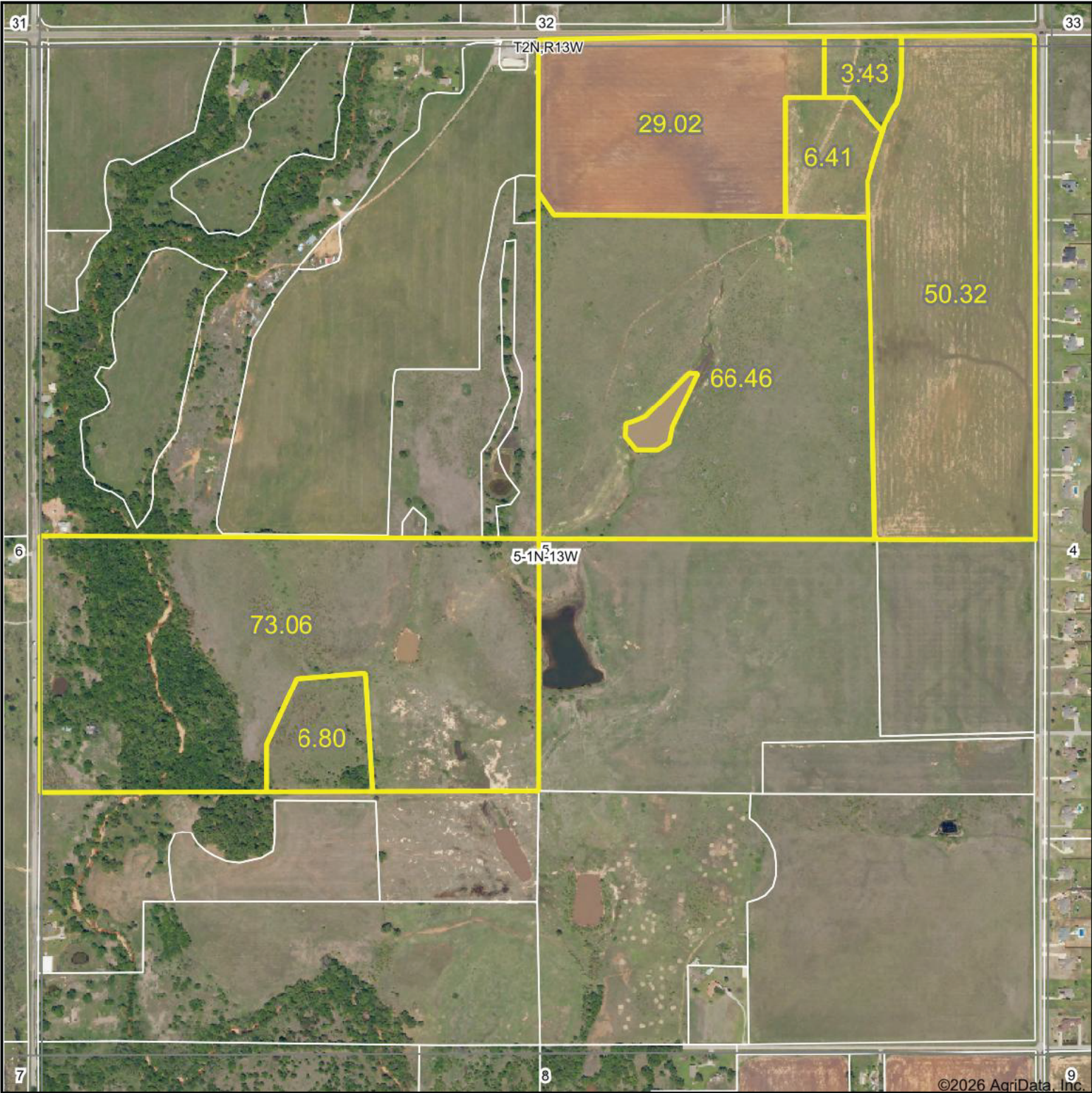

Boundary Center: 34° 35.3377', -98° 35.3453'



**WHITETAIL PROPERTIES REAL ESTATE**  
HUNTING | RANCH | FARM | TIMBER

Maps Provided By:

**surety**  
CUSTOMIZED ONLINE MAPPING

© AgriData, Inc. 2026      www.AgriDataInc.com

**5-1N-13W**  
**Comanche County**  
**Oklahoma**



4/1/2026

Field borders provided by Farm Service Agency as of 5/21/2008.

# Topography Hillshade

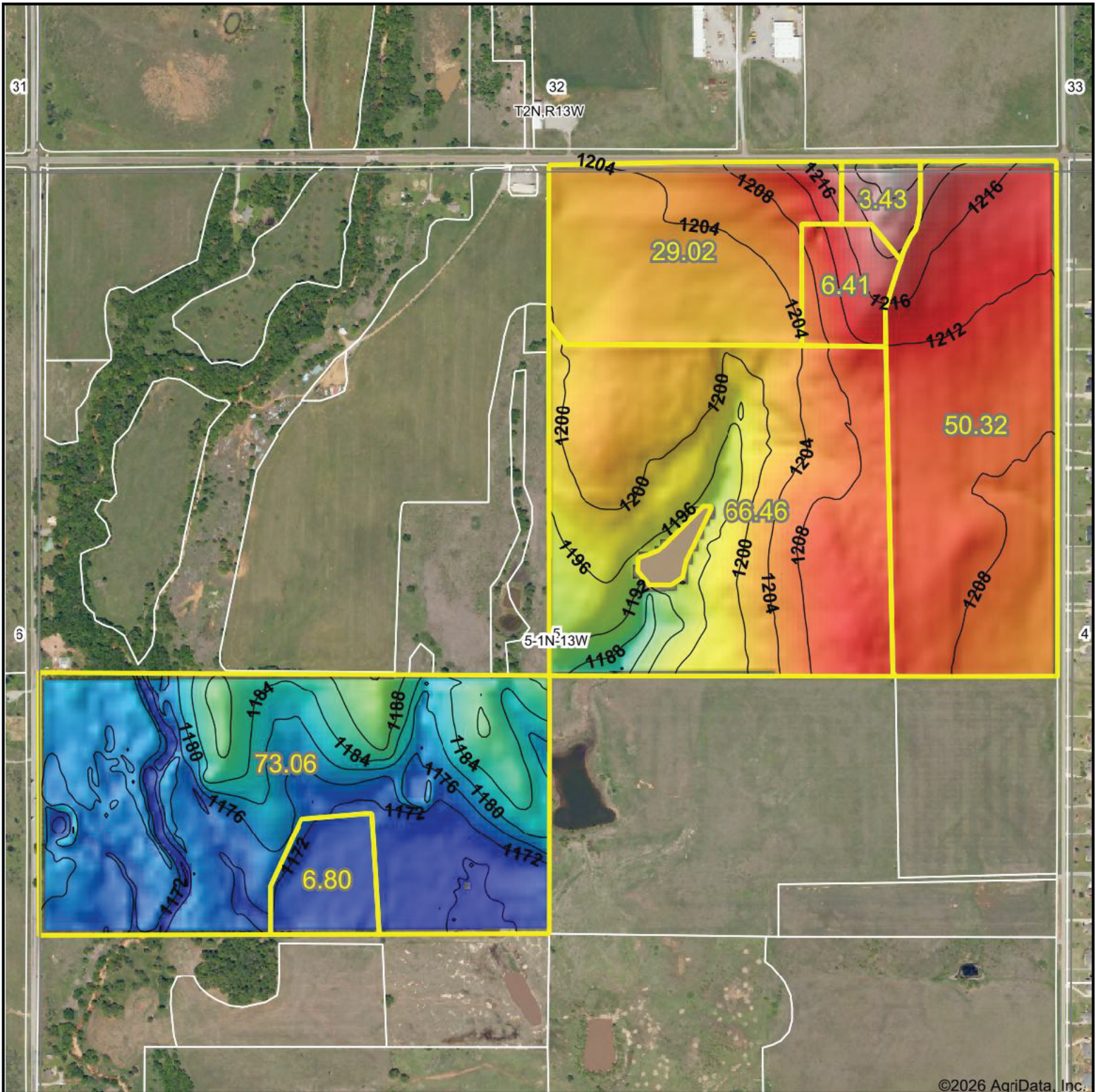

©2026 AgriData, Inc.

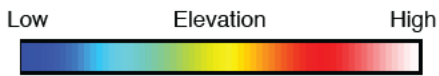

  
**WHITETAIL PROPERTIES REAL ESTATE**  
 HUNTING | RANCH | FARM | TIMBER  
 Maps Provided By:  
 **surety**<sup>®</sup>  
 CUSTOMIZED ONLINE MAPPING  
© AgriData, Inc. 2025 www.AgriDataInc.com

Field borders provided by Farm Service Agency as of 5/21/2008.

Source: USGS 10 meter dem  
 Interval(ft): 4  
 Min: 1,167.1  
 Max: 1,227.4  
 Range: 60.3  
 Average: 1,195.9  
 Standard Deviation: 15.19 ft

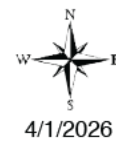

4/1/2026

**5-1N-13W**  
**Comanche County**  
**Oklahoma**

Boundary Center: 34° 35.3377', -98° 35.3453'

# Soils Map

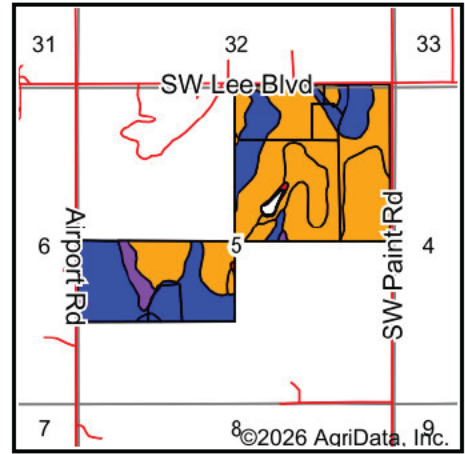
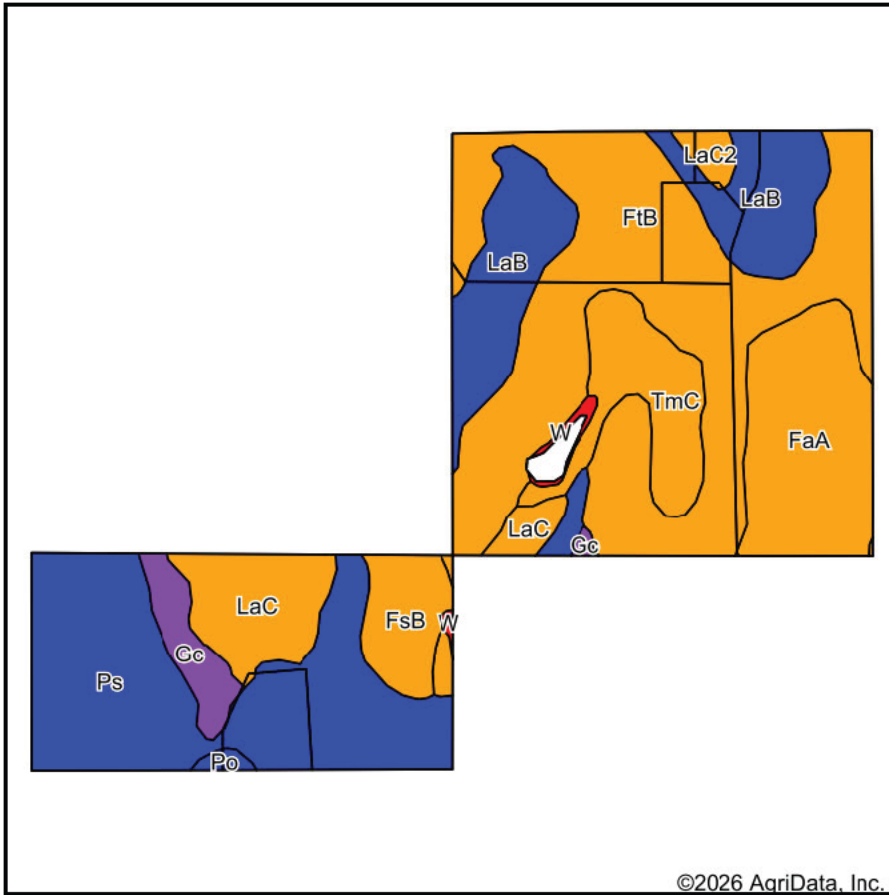

State: **Oklahoma**  
 County: **Comanche**  
 Location: **5-1N-13W**  
 Township: **Southwest Comanche**  
 Acres: **235.5**  
 Date: **4/1/2026**



WHITETAIL PROPERTIES REAL ESTATE  
 HUNTING | RANCH | FARM | TIMBER

Maps Provided By:



©2026 AgriData, Inc.

Soils data provided by USDA and NRCS.

Area Symbol: OK031, Soil Area Version: 22

Code	Soil Description	Acres	Percent of field	Non-Irr Class Legend	Water Table	Non-Irr Class *c	*n NCCPI Overall	*n NCCPI Corn	*n NCCPI Small Grains	*n NCCPI Soybeans	*n NCCPI Cotton	
FtB	Foard and Tillman soils, 1 to 3 percent slopes	77.89	33.2%		> 6.5ft.	Ills	46	33	41	46	31	
Ps	Ashport-Oscar complex, 0 to 1 percent slopes, occasionally flooded	49.42	21.0%		2ft.	Ilw	60	40	46	58	30	
LaB	Lawton loam, 1 to 3 percent slopes	30.99	13.2%		> 6.5ft.	Ile	55	43	48	55	55	
FaA	Foard silt loam, 0 to 1 percent slopes	25.99	11.0%		> 6.5ft.	Ills	44	32	41	44	34	
LaC	Lawton loam, 3 to 5 percent slopes	16.51	7.0%		> 6.5ft.	Ille	55	42	48	55	55	
TmC	Tillman clay loam, 3 to 5 percent slopes	15.09	6.4%		> 6.5ft.	Ille	49	35	42	49	45	
FsB	Foard-Hinkle silt loams complex, 1 to 3 percent slopes	9.02	3.8%		> 6.5ft.	Ills	40	28	38	37	21	
Gc	Brico-Rock outcrop complex, 5 to 40 percent slopes	6.66	2.8%		> 6.5ft.	Vllc	8	8	5	5	4	
LaC2	Lawton loam, 3 to 5 percent slopes, moderately eroded	2.07	0.9%		> 6.5ft.	Ille	52	39	45	48	52	
W	Water	1.04	0.4%		> 6.5ft.	VIII						
Po	Ashport loam, 0 to 1 percent slopes, occasionally flooded	0.82	0.3%		> 6.5ft.	Ilw	73	68	58	73	39	
<b>Weighted Average</b>							<b>2.79</b>	<b>*n 49.4</b>	<b>*n 35.6</b>	<b>*n 42.3</b>	<b>*n 48.7</b>	<b>*n 35.8</b>

\*n: The aggregation method is "Weighted Average using all components"

\*c: Using Capabilities Class Dominant Condition Aggregation Method

Soils data provided by USDA and NRCS.