

FSA INFO PACKET



A DIVISION OF WHITETAIL
PROPERTIES REAL ESTATE, LLC

RANCHANDFARMAUCTIONS.COM

Aerial Map

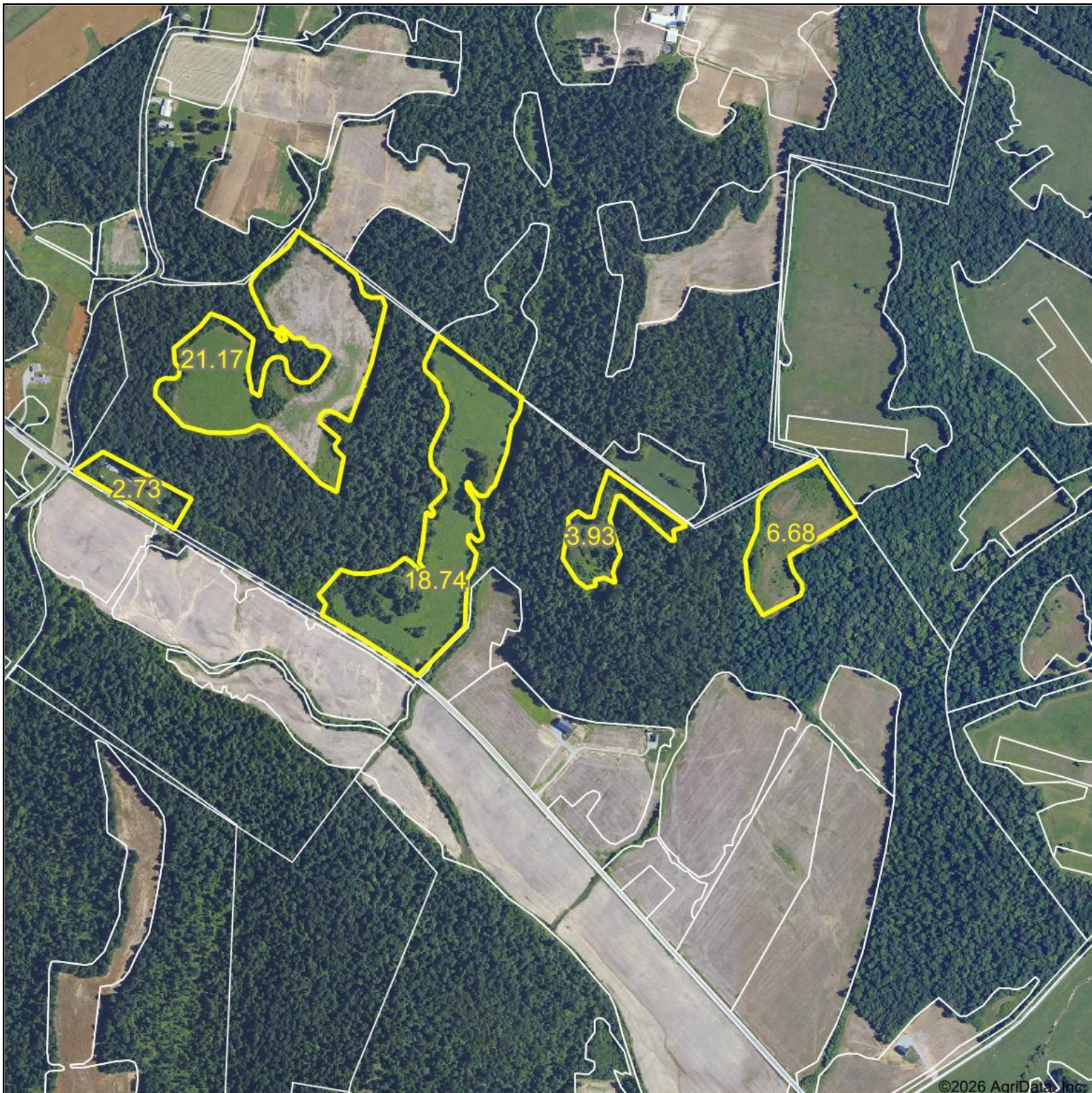

©2026 AgriData, Inc.

Boundary Center: 37° 1.7697', -87° 42.9144'

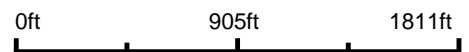

WHITETAIL PROPERTIES REAL ESTATE
HUNTING | RANCH | FARM | TIMBER

Maps Provided By:



© AgriData, Inc. 2025 www.AgriDataInc.com

Caldwell County
Kentucky



4/13/2026

Field borders provided by Farm Service Agency as of 5/21/2008.

Soils Map

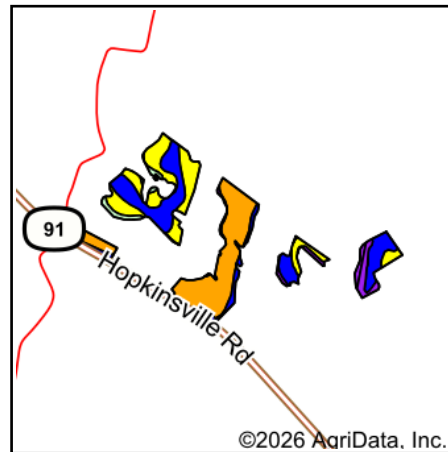

State: **Kentucky**
 County: **Caldwell**
 Location: **37° 1.7697', -87° 42.9144'**
 Township: **Princeton**
 Acres: **53.25**
 Date: **4/13/2026**



WHITETAIL PROPERTIES REAL ESTATE
 HUNTING | RANCH | FARM | TIMBER

Maps Provided By:



Soils data provided by USDA and NRCS.

©2026 AgriData, Inc.

© AgriData, Inc. 2025

www.AgriDataInc.com

Area Symbol: KY033, Soil Area Version: 26
 Area Symbol: KY047, Soil Area Version: 23

Code	Soil Description	Acres	Percent of field	Non-Irr Class Legend	Water Table	Non-Irr Class *c	*n NCCPI Overall	*n NCCPI Corn	*n NCCPI Small Grains	*n NCCPI Soybeans
WeC2	Wellston silt loam, 6 to 12 percent slopes, eroded	18.34	34.4%		> 6.5ft.	IIIe	71	70	66	59
ZaC3	Zanesville silt loam, 6 to 12 percent slopes, severely eroded	12.84	24.1%		1.7ft.	IVe	43	42	34	27
ZaB2	Zanesville silt loam, 2 to 6 percent slopes, eroded	10.16	19.1%		2.1ft.	IIe	53	50	41	31
ZnB	Zanesville silt loam, 2 to 6 percent slopes	3.45	6.5%		2.3ft.	IIe	65	65	58	50
FwD	Frondorf-Weikert complex, 12 to 20 percent slopes	1.71	3.2%		> 6.5ft.	VIe	41	41	41	30
No	Nolin silt loam, occasionally flooded	1.48	2.8%		> 6.5ft.	IIw	85	78	71	69
WgD	Westmoreland-Dekalb-Gilpin complex, 12 to 20 percent slopes, very stony	1.46	2.7%		> 6.5ft.		39	32	26	12
OtB2	Otwood silt loam, 2 to 6 percent slopes, eroded	1.34	2.5%		1.7ft.	IIe	41	38	28	21
FvD2	Fredonia-Vertrees complex, 12 to 20 percent slopes, eroded, rocky	1.04	2.0%		> 6.5ft.	VIe	40	39	8	5
ZnC3	Zanesville silt loam, 6 to 12 percent slopes, severely eroded	0.85	1.6%		1.7ft.	IVe	43	42	34	27
LwE2	Lowell-Faywood complex, 12 to 30 percent slopes, eroded, very stony	0.58	1.1%		> 6.5ft.	VIe	32	30	7	6

Soils data provided by USDA and NRCS.



Code	Soil Description	Acres	Percent of field	Non-Irr Class Legend	Water Table	Non-Irr Class *c	*n NCCPI Overall	*n NCCPI Corn	*n NCCPI Small Grains	*n NCCPI Soybeans
Weighted Average						*-	*n 56.7	*n 55.1	*n 48	*n 40.3

*n: The aggregation method is "Weighted Average using all components"

*c: Using Capabilities Class Dominant Condition Aggregation Method

*- Non Irr Class weighted average cannot be calculated on the current soils data due to missing data.



- Non-Cropland
- Acres
- HEL



Common Land Unit
 Cropland
 Non-cropland
 CRP

2026 Crop Year

Farm **2886**
 Tract **2785**

- Wetland Determination Identifiers**
- Restricted Use
 - ▼ Limited Restrictions
 - Exempt from Conservation Compliance Provisions



United States Department of Agriculture (USDA) Farm Service Agency (FSA) maps are for FSA Program administration only. This map does not represent a legal survey or reflect actual ownership, rather it depicts the information provided directly from the producer and/or National Agricultural Imagery Program (NAIP) imagery. The producer accepts the data 'as is' and assumes all risks associated with its use. USDA-FSA assumes no responsibility for actual or consequential damage incurred as a result of any user's reliance on this data outside FSA Programs. Wetland identifiers do not represent the size, shape, or specific determination of the area. Refer to your original determination (CPA-026 and attached maps) for exact boundaries and determinations or contact USDA Natural Resources Conservation Service (NRCS).



- Non-Cropland
- Acres
- HEL



- Common Land Unit**
- Cropland
 - Non-cropland
 - CRP

2026 Crop Year

- Wetland Determination Identifiers**
- Restricted Use
 - ▼ Limited Restrictions
 - Exempt from Conservation Compliance Provisions

Farm 2886
Tract 3050



Tract 2 of 3

United States Department of Agriculture (USDA) Farm Service Agency (FSA) maps are for FSA Program administration only. This map does not represent a legal survey or reflect actual ownership, rather it depicts the information provided directly from the producer and/or National Agricultural Imagery Program (NAIP) imagery. The producer accepts the data 'as is' and assumes all risks associated with its use. USDA-FSA assumes no responsibility for actual or consequential damage incurred as a result of any user's reliance on this data outside FSA Programs. Wetland identifiers do not represent the size, shape, or specific determination of the area. Refer to your original determination (CPA-026 and attached maps) for exact boundaries and determinations or contact USDA Natural Resources Conservation Service (NRCS).

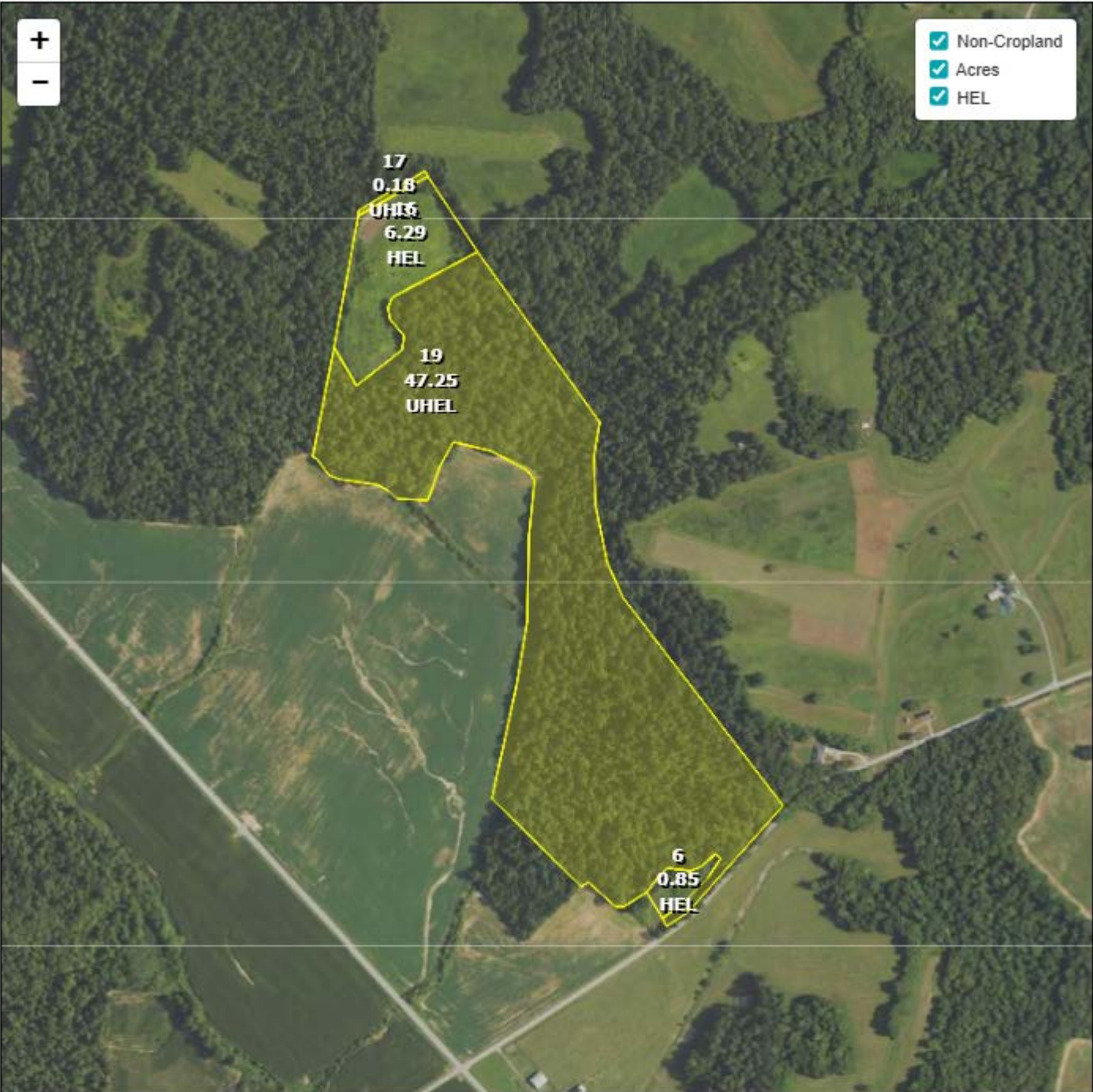

Common Land Unit
 Cropland Non-cropland CRP

2026 Crop Year

Farm **2886**
 Tract **3051**

- Wetland Determination Identifiers**
- Restricted Use
 - ▼ Limited Restrictions
 - Exempt from Conservation Compliance Provisions



United States Department of Agriculture (USDA) Farm Service Agency (FSA) maps are for FSA Program administration only. This map does not represent a legal survey or reflect actual ownership; rather it depicts the information provided directly from the producer and/or National Agricultural Imagery Program (NAIP) imagery. The producer accepts the data 'as is' and assumes all risks associated with its use. USDA-FSA assumes no responsibility for actual or consequential damage incurred as a result of any user's reliance on this data outside FSA Programs. Wetland identifiers do not represent the size, shape, or specific determination of the area. Refer to your original determination (CPA-026 and attached maps) for exact boundaries and determinations or contact USDA Natural Resources Conservation Service (NRCS).



Abbreviated 156 Farm Record

Operator Name : TIM BIDDY
 CRP Contract Number(s) : None
 Recon ID : None
 Transferred From : None
 ARCPLC G//F Eligibility : Eligible

Farm Land Data

Farmland	Cropland	DCP Cropland	WBP	EWP	WRP	GRP	Sugarcane	Farm Status	Number Of Tracts
260.69	43.63	43.63	0.00	0.00	0.00	0.00	0.0	Active	3
State Conservation	Other Conservation	Effective DCP Cropland		Double Cropped		CRP	MPL	DCP Ag.Rel. Activity	SOD
0.00	0.00	43.63		0.70		0.00	0.00	0.00	0.00

Crop Election Choice

ARC Individual	ARC County	Price Loss Coverage
None	SOYBN	WHEAT, CORN

DCP Crop Data

Crop Name	Base Acres	CCC-505 CRP Reduction Acres	PLC Yield	HIP
Wheat	2.70	0.00	44	0
Corn	20.00	0.00	99	0
Soybeans	14.50	0.00	19	0
TOTAL	37.20	0.00		

NOTES

--

Tract Number : 2785

Description :
 FSA Physical Location : KENTUCKY/CALDWELL
 ANSI Physical Location : KENTUCKY/CALDWELL
 BIA Unit Range Number :
 CRP Contract Number(s) : None
 HEL Status : HEL determinations not completed for all fields on the tract
 Wetland Status : Tract contains a wetland or farmed wetland
 WL Violations : None
 Owners : TIM BIDDY, PAMELA JEAN BIDDY
 Other Producers : None
 Recon ID : None

Tract Land Data

Farm Land	Cropland	DCP Cropland	WBP	EWP	WRP	GRP	Sugarcane
71.44	0.00	0.00	0.00	0.00	0.00	0.00	0.0

Abbreviated 156 Farm Record

Tract 2785 Continued ...

State Conservation	Other Conservation	Effective DCP Cropland	Double Cropped	CRP	MPL	DCP Ag. Rel Activity	SOD
0.00	0.00	0.00	0.00	0.00	0.00	0.00	0.00

DCP Crop Data

Crop Name	Base Acres	CCC-505 CRP Reduction Acres	PLC Yield

NOTES

--

Tract Number : 3050

Description :
FSA Physical Location : KENTUCKY/CALDWELL
ANSI Physical Location : KENTUCKY/CALDWELL
BIA Unit Range Number :
CRP Contract Number(s) : None
HEL Status : NHEL: No agricultural commodity planted on undetermined fields
Wetland Status : Tract contains a wetland or farmed wetland
WL Violations : None
Owners : PAMELA JEAN BIDDY, TIM BIDDY
Other Producers : PRECISION AGRICULTURAL SERVICES INC
Recon ID : 21-055-2020-7

Tract Land Data

Farm Land	Cropland	DCP Cropland	WBP	EWP	WRP	GRP	Sugarcane
134.68	36.49	36.49	0.00	0.00	0.00	0.00	0.0
State Conservation	Other Conservation	Effective DCP Cropland	Double Cropped	CRP	MPL	DCP Ag. Rel Activity	SOD
0.00	0.00	36.49	0.51	0.00	0.00	0.00	0.00

DCP Crop Data

Crop Name	Base Acres	CCC-505 CRP Reduction Acres	PLC Yield
Wheat	2.17	0.00	44
Corn	16.08	0.00	99
Soybeans	11.65	0.00	19
TOTAL	29.90	0.00	

NOTES

--

Abbreviated 156 Farm Record

Tract Number : 3051
Description :
FSA Physical Location : KENTUCKY/CHRISTIAN
ANSI Physical Location : KENTUCKY/CHRISTIAN
BIA Unit Range Number :
CRP Contract Number(s) : None
HEL Status : HEL field on tract.Conservation system being actively applied
Wetland Status : Tract contains a wetland or farmed wetland
WL Violations : None
Owners : PAMELA JEAN BIDDY, TIM BIDDY
Other Producers : PRECISION AGRICULTURAL SERVICES INC
Recon ID : 21-055-2020-7

Tract Land Data

Farm Land	Cropland	DCP Cropland	WBP	EWP	WRP	GRP	Sugarcane
54.57	7.14	7.14	0.00	0.00	0.00	0.00	0.0
State Conservation	Other Conservation	Effective DCP Cropland	Double Cropped	CRP	MPL	DCP Ag. Rel Activity	SOD
0.00	0.00	7.14	0.19	0.00	0.00	0.00	0.00

DCP Crop Data

Crop Name	Base Acres	CCC-505 CRP Reduction Acres	PLC Yield
Wheat	0.53	0.00	44
Corn	3.92	0.00	99
Soybeans	2.85	0.00	19
TOTAL	7.30	0.00	

NOTES

In accordance with Federal civil rights law and U.S. Department of Agriculture (USDA) civil rights regulations and policies, the USDA, its Agencies, offices, and employees, and institutions participating in or administering USDA programs are prohibited from discriminating based on race, color, national origin, religion, sex, disability, age, marital status, family/parental status, income derived from a public assistance program, political beliefs, or reprisal or retaliation for prior civil rights activity, in any program or activity conducted or funded by USDA (not all bases apply to all programs). Remedies and complaint filing deadlines vary by program or incident.

Persons with disabilities who require alternative means of communication for program information (e.g., Braille, large print, audiotape, American Sign Language, etc.) should contact the State or Local Agency that administers the program or contact USDA through the Telecommunications Relay Service at 711 (voice and TTY). Additionally, program information may be made available in languages other than English.

To file a program discrimination complaint, complete the USDA Program Discrimination Complaint Form, AD-3027, found online at [How to File a Program Discrimination Complaint](#) and at any USDA office or write a letter addressed to USDA and provide in the letter all of the information requested in the form. To request a copy of the complaint form, call (866) 632-9992. Submit your completed form or letter to USDA by: (1) Mail: U.S. Department of Agriculture Office of the Assistant Secretary for Civil Rights, 1400 Independence Avenue, SW Washington, D.C. 20250-9410; (2) Fax: (202) 690-7442; or (3) Email: program.intake@usda.gov. USDA is an equal opportunity provider, employer, and lender.