

FSA INFO PACKET



A DIVISION OF WHITETAIL
PROPERTIES REAL ESTATE, LLC

RANCHANDFARMAUCTIONS.COM

Aerial Map



©2026 AgriData, Inc.

Boundary Center: 44° 35.1999', -103° 21.7062'



WHITETAIL PROPERTIES REAL ESTATE

HUNTING | RANCH | FARM | TIMBER

Maps Provided By:



© AgriData, Inc. 2025 www.AgriDataInc.com

11-7N-6E
Meade County
South Dakota



4/24/2026

Field borders provided by Farm Service Agency as of 5/21/2008.

Soils Map

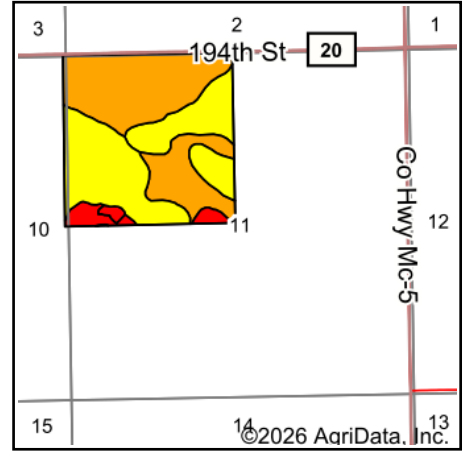
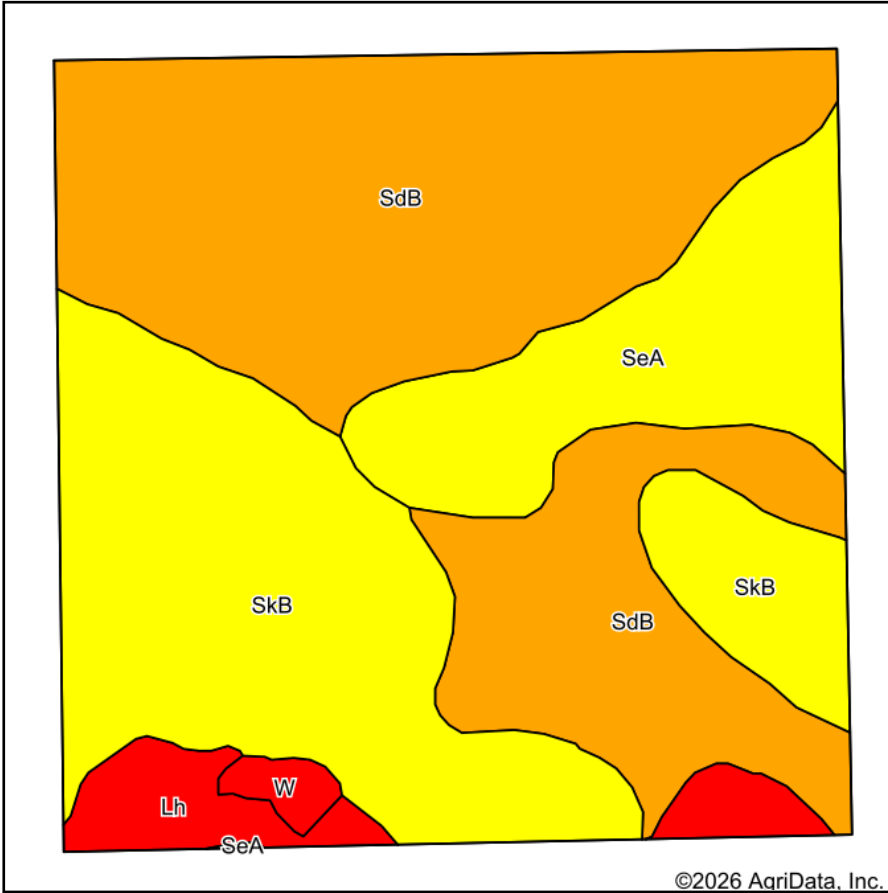

State: **South Dakota**
 County: **Meade**
 Location: **11-7N-6E**
 Township: **Southwest Meade**
 Acres: **156.95**
 Date: **4/24/2026**



WHITETAIL PROPERTIES REAL ESTATE
 HUNTING | RANCH | FARM | TIMBER

Maps Provided By:



© AgriData, Inc. 2025

www.AgriDataInc.com



Soils data provided by USDA and NRCS.

Area Symbol: SD600, Soil Area Version: 27

Code	Soil Description	Acres	Percent of field	PI Legend	Water Table	Non-Irr Class *c	Productivity Index
SdB	Satanta loam, 2 to 6 percent slopes	75.59	48.2%		> 6.5ft.	IIIe	78
SkB	Savo and Blackpipe soils, 2 to 6 percent slopes	50.27	32.0%		> 6.5ft.	IIIe	69
SeA	Satanta-Beckton loams, 0 to 3 percent slopes	22.08	14.1%		5ft.	IIIc	64
Lh	Lohmiller and Glenberg soils, channeled	7.54	4.8%		> 6.5ft.	VIw	35
W	Water	1.47	0.9%		> 6.5ft.	VIII	0
Weighted Average						3.19	70.4

*c: Using Capabilities Class Dominant Condition Aggregation Method

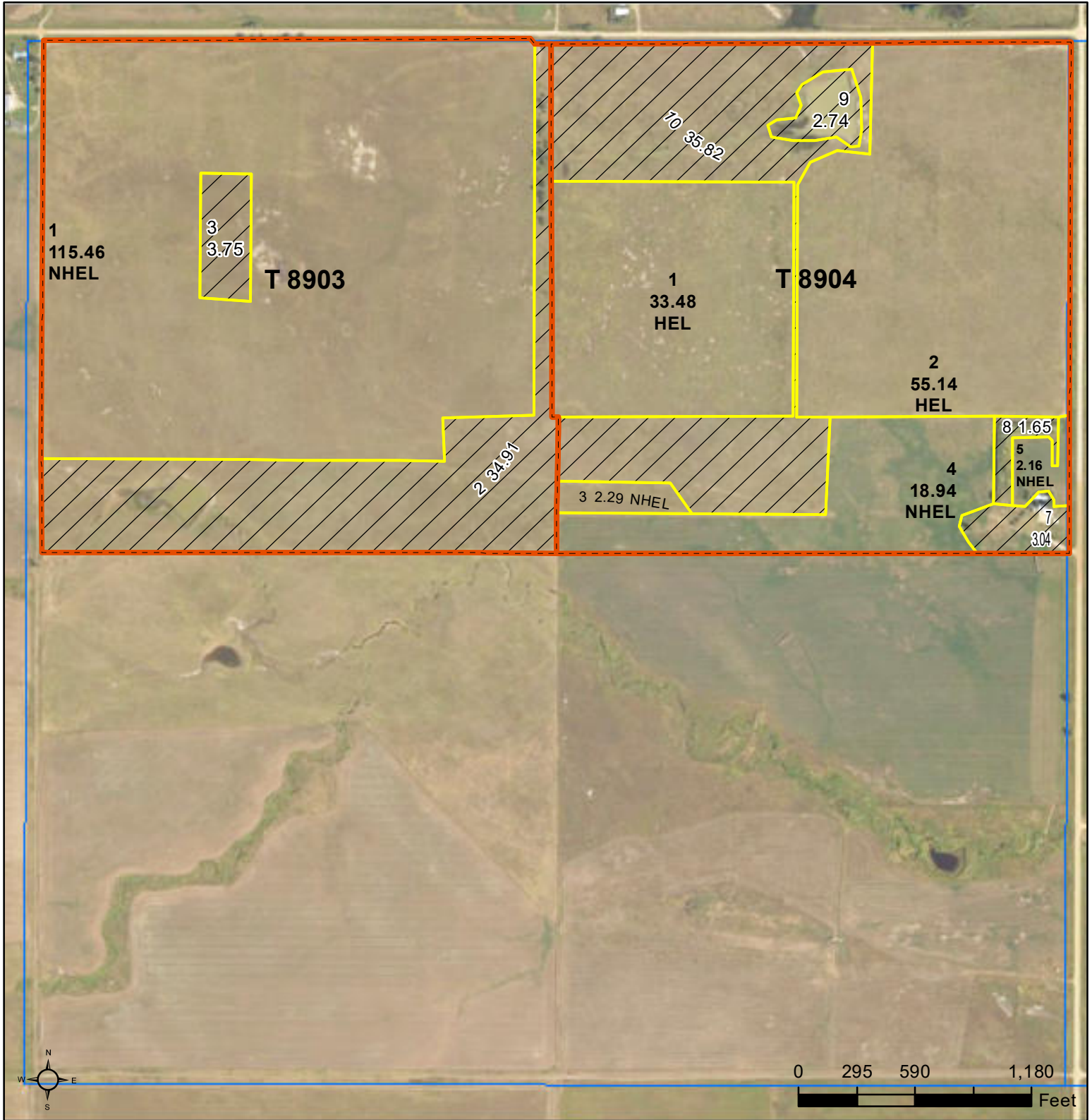

Common Land Unit

- Non-Cropland
- Cropland
- Tract Boundary
- PLSS

Wetland Determination Identifiers

- Restricted Use
- Limited Restrictions
- Exempt from Conservation
- Compliance Provisions

Unless otherwise noted, crops listed below are:
 Non-irrigated Intended for Grain
 Corn = Yellow
 Soybeans = Common
 Wheat - HRS or HRW
 Sunflowers = Oil or Non

Producer initial _____
 Date _____

2025 Program Year

Map Created March 25, 2025

Farm 1666

11-7N-6E-Meade

United States Department of Agriculture (USDA) Farm Service Agency (FSA) maps are for FSA Program administration only. This map does not represent a legal survey or reflect actual ownership; rather it depicts the information provided directly from the producer and/or National Agricultural Imagery Program (NAIP) imagery. The producer accepts the data 'as is' and assumes all risks associated with its use. USDA-FSA assumes no responsibility for actual or consequential damage incurred as a result of any user's reliance on this data outside FSA Programs. Wetland identifiers do not represent the size, shape, or specific determination of the area. Refer to your original determination (CPA-026 and attached maps) for exact boundaries and determinations or contact USDA Natural Resources Conservation Service (NRCS).



Common Land Unit Tract Boundary
 PLSS

 Non-Cropland
 Cropland

Wetland Determination Identifiers

- Restricted Use
- ▼ Limited Restrictions
- Exempt from Conservation Compliance Provisions

Unless otherwise noted, crops listed below are:
 Non-irrigated Intended for Grain
 Corn = Yellow
 Soybeans = Common
 Wheat - HRS or HRW
 Sunflowers = Oil or Non

Producer initial _____
 Date _____

2025 Program Year

Map Created March 25, 2025

Farm 1666

12-7N-6E-Meade

United States Department of Agriculture (USDA) Farm Service Agency (FSA) maps are for FSA Program administration only. This map does not represent a legal survey or reflect actual ownership; rather it depicts the information provided directly from the producer and/or National Agricultural Imagery Program (NAIP) imagery. The producer accepts the data 'as is' and assumes all risks associated with its use. USDA-FSA assumes no responsibility for actual or consequential damage incurred as a result of any user's reliance on this data outside FSA Programs. Wetland identifiers do not represent the size, shape, or specific determination of the area. Refer to your original determination (CPA-026 and attached maps) for exact boundaries and determinations or contact USDA Natural Resources Conservation Service (NRCS).

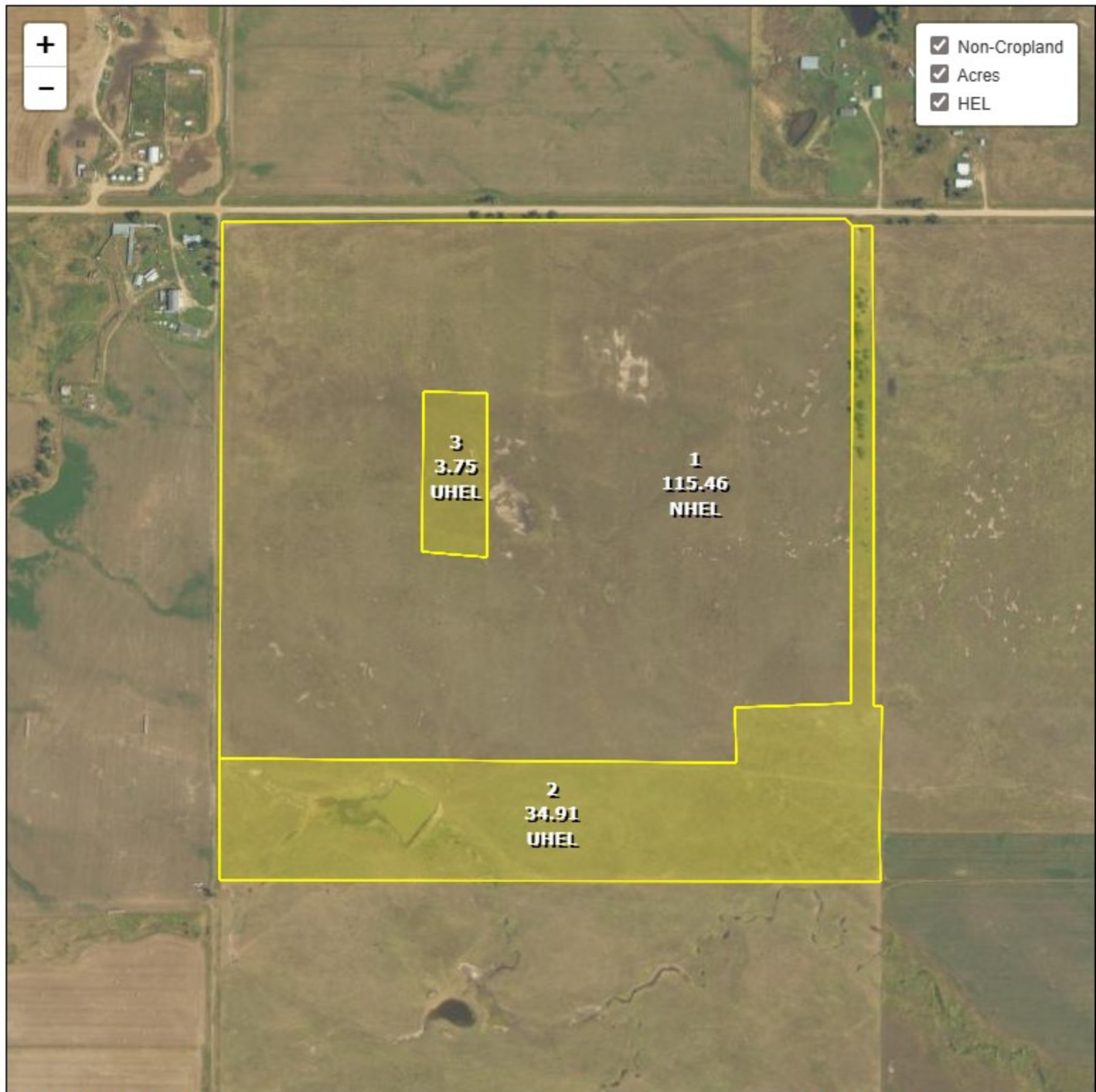

- Non-Cropland
- Acres
- HEL

Common Land Unit
 Cropland Non-cropland CRP

2026 Crop Year

Farm **1666**
 Tract **8903**

- Wetland Determination Identifiers**
- Restricted Use
 - ▼ Limited Restrictions
 - Exempt from Conservation Compliance Provisions



Tract Number : 8903

Description : NW 11 7 6

FSA Physical Location : SOUTH DAKOTA/MEADE

ANSI Physical Location : SOUTH DAKOTA/MEADE

BIA Unit Range Number :

CRP Contract Number(s) : None

HEL Status : HEL determinations not completed for all fields on the tract

Wetland Status : Tract does not contain a wetland

WL Violations : None

Owners : DENNIS R MAILLOUX

Other Producers : None

Recon ID : 46-093-2013-58

Tract Land Data

Farm Land	Cropland	DCP Cropland	WBP	EWP	WRP	GRP	Sugarcane
154.12	115.46	115.46	0.00	0.00	0.00	0.00	0.0
State Conservation	Other Conservation	Effective DCP Cropland	Double Cropped	CRP	MPL	DCP Ag. Rel Activity	SOD
0.00	0.00	115.46	0.00	0.00	0.00	0.00	0.00

DCP Crop Data

Crop Name	Base Acres	CCC-505 CRP Reduction Acres	PLC Yield
Wheat	26.80	0.00	29
Oats	20.10	0.00	39
TOTAL	46.90	0.00	

NOTES