

# FSA INFO PACKET

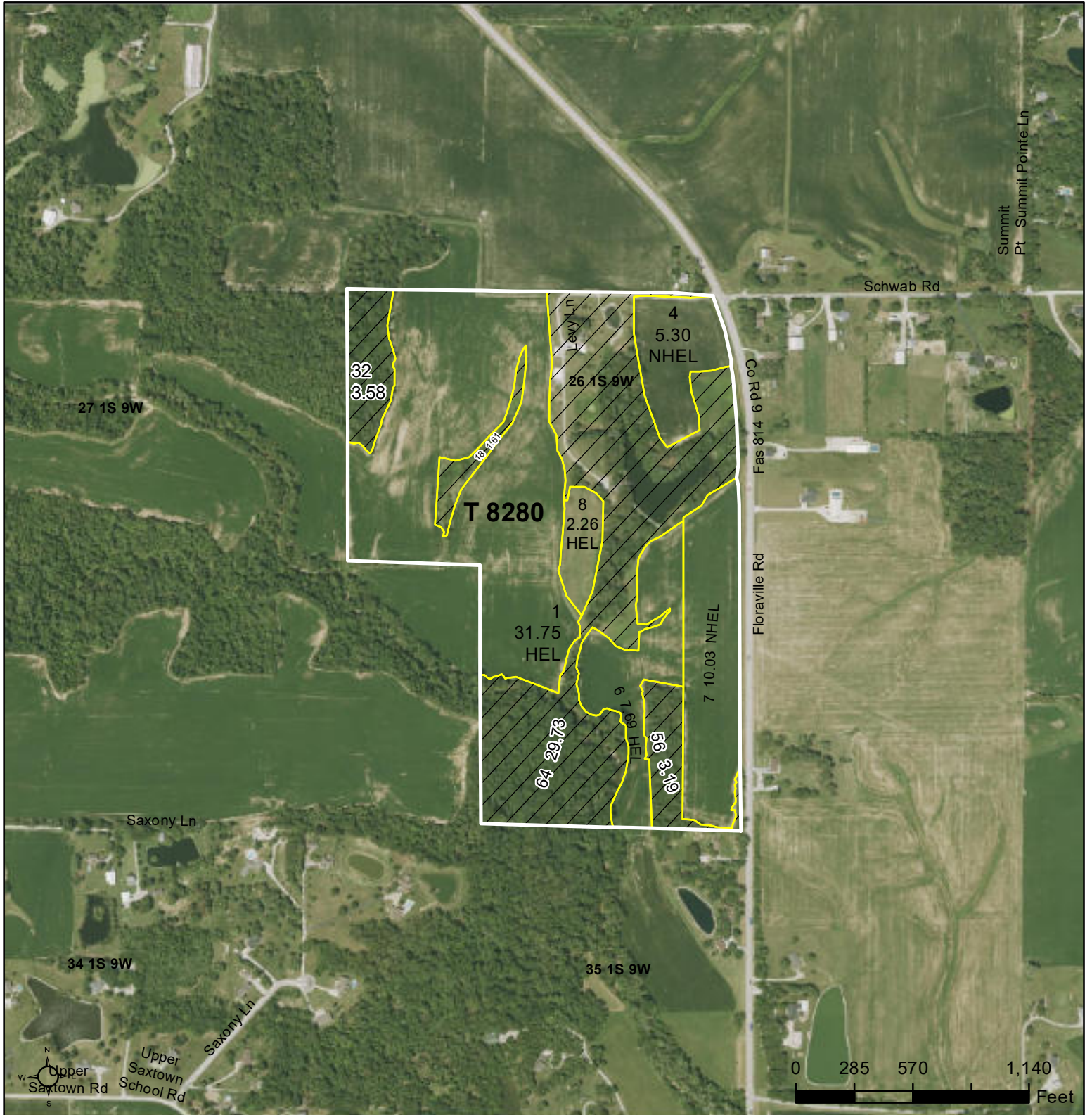

A DIVISION OF WHITETAIL  
PROPERTIES REAL ESTATE, LLC

[RANCHANDFARMAUCTIONS.COM](http://RANCHANDFARMAUCTIONS.COM)



**Legend**

- Tract Boundary
- Non-Cropland
- Cropland
- CRP

**Wetland Determination Identifiers**

- Restricted Use
- Limited Restrictions
- Exempt from Conservation Compliance Provisions

Corn = YC GR  
 Soybeans = Com GR  
 Wheat =SRW GR  
**All Crops NI - Unless Otherwise Noted**

**2025 Program Year**  
 Map Created October 03, 2024

**Farm 7260**  
**Tract 8280**

**Tract Cropland Total: 57.03 acres**

IL163\_T8280

United States Department of Agriculture (USDA) Farm Service Agency (FSA) maps are for FSA Program administration only. This map does not represent a legal survey or reflect actual ownership; rather it depicts the information provided directly from the producer and/or National Agricultural Imagery Program (NAIP) imagery. The producer accepts the data 'as is' and assumes all risks associated with its use. USDA-FSA assumes no responsibility for actual or consequential damage incurred as a result of any user's reliance on this data outside FSA Programs. Wetland identifiers do not represent the size, shape, or specific determination of the area. Refer to your original determination (CPA-026 and attached maps) for exact boundaries and determinations or contact USDA Natural Resources Conservation Service (NRCS).



**Abbreviated 156 Farm Record**

**Operator Name** : SCHALLER ENTERPRISES  
**CRP Contract Number(s)** : None  
**Recon ID** : 17-163-2010-56  
**Transferred From** : None  
**ARCPLC G//F Eligibility** : Eligible

**Farm Land Data**

Farmland	Cropland	DCP Cropland	WBP	EWP	WRP	GRP	Sugarcane	Farm Status	Number Of Tracts
95.14	57.03	57.03	0.00	0.00	0.00	0.00	0.0	Active	1
State Conservation	Other Conservation	Effective DCP Cropland	Double Cropped		CRP	MPL	DCP Ag.Rel. Activity	SOD	
0.00	0.00	57.03	12.30		0.00	0.00	0.00	0.00	

**Crop Election Choice**

ARC Individual	ARC County	Price Loss Coverage
None	WHEAT, CORN, SOYBN	None

**DCP Crop Data**

Crop Name	Base Acres	CCC-505 CRP Reduction Acres	PLC Yield	HIP
Wheat	20.50	0.00	46	
Corn	15.30	0.00	122	
Soybeans	33.53	0.00	38	
<b>TOTAL</b>	<b>69.33</b>	<b>0.00</b>		

**NOTES**

--

**Tract Number** : 8280

**Description** : T1S R9W SEC 26 W1/2  
**FSA Physical Location** : ILLINOIS/ST. CLAIR  
**ANSI Physical Location** : ILLINOIS/ST. CLAIR  
**BIA Unit Range Number** :  
**HEL Status** : HEL field on tract.Conservation system being actively applied  
**Wetland Status** : Wetland determinations not complete  
**WL Violations** : None  
**Owners** : FRANCIS WALTER LEVY TR DATED 09-08-2016  
**Other Producers** : None  
**Recon ID** : 17-163-2010-55

**Tract Land Data**

Farm Land	Cropland	DCP Cropland	WBP	EWP	WRP	GRP	Sugarcane
95.14	57.03	57.03	0.00	0.00	0.00	0.00	0.0

**Abbreviated 156 Farm Record**

**Tract 8280 Continued ...**

State Conservation	Other Conservation	Effective DCP Cropland	Double Cropped	CRP	MPL	DCP Ag. Rel Activity	SOD
0.00	0.00	57.03	12.30	0.00	0.00	0.00	0.00

**DCP Crop Data**

Crop Name	Base Acres	CCC-505 CRP Reduction Acres	PLC Yield
Wheat	20.50	0.00	46
Corn	15.30	0.00	122
Soybeans	33.53	0.00	38
<b>TOTAL</b>	<b>69.33</b>	<b>0.00</b>	

**NOTES**

--

*In accordance with Federal civil rights law and U.S. Department of Agriculture (USDA) civil rights regulations and policies, the USDA, its Agencies, offices, and employees, and institutions participating in or administering USDA programs are prohibited from discriminating based on race, color, national origin, religion, sex, gender identity (including gender expression), sexual orientation, disability, age, marital status, family/parental status, income derived from a public assistance program, political beliefs, or reprisal or retaliation for prior civil rights activity, in any program or activity conducted or funded by USDA (not all bases apply to all programs). Remedies and complaint filing deadlines vary by program or incident.*

*Persons with disabilities who require alternative means of communication for program information (e.g., Braille, large print, audiotape, American Sign Language, etc.) should contact the responsible Agency or USDA's TARGET Center at (202) 720-2600 (voice and TTY) or contact USDA through the Federal Relay Service at (800) 877-8339. Additionally, program information may be made available in languages other than English.*

*To file a program discrimination complaint, complete the USDA Program Discrimination Complaint Form, AD-3027, found online at [http://www.ascr.usda.gov/complaint\\_filing\\_cust.html](http://www.ascr.usda.gov/complaint_filing_cust.html) and at any USDA office or write a letter addressed to USDA and provide in the letter all of the information requested in the form. To request a copy of the complaint form, call (866) 632-9992. Submit your completed form or letter to USDA by: (1) mail: U.S. Department of Agriculture Office of the Assistant Secretary for Civil Rights 1400 Independence Avenue, SW Washington, D.C. 20250-9410; (2) fax: (202) 690-7442; or (3) e-mail: [program.intake@usda.gov](mailto:program.intake@usda.gov). USDA is an equal opportunity provider, employer, and lender.*

# Aerial Map

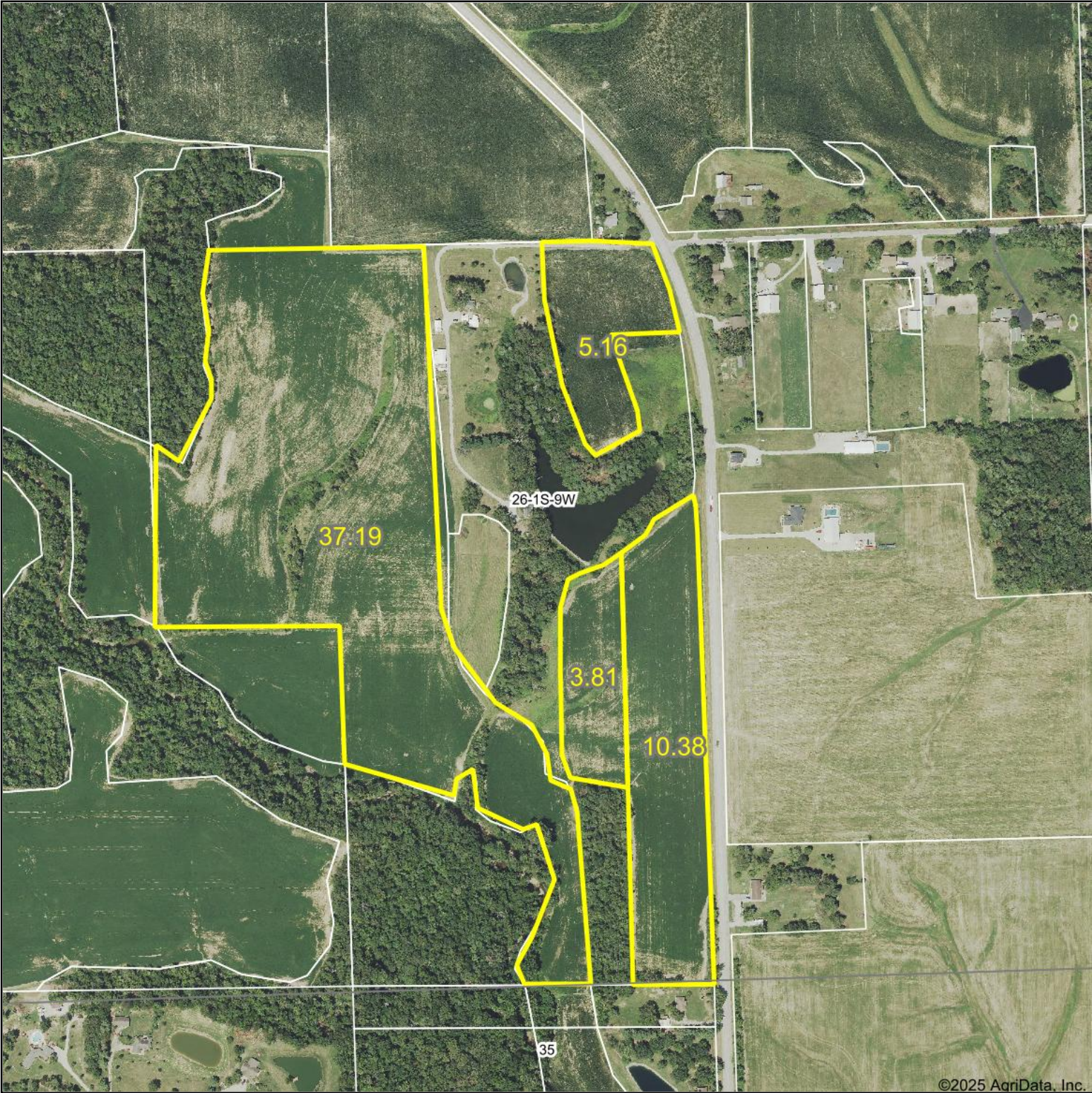

©2025 AgriData, Inc.

Boundary Center: 38° 24.884', -90° 4.057'

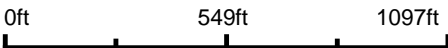

WHITETAIL PROPERTIES REAL ESTATE  
HUNTING | RANCH | FARM | TIMBER

Maps Provided By:



**surety**  
CUSTOMIZED ONLINE MAPPING

© AgriData, Inc. 2023      www.AgriDataInc.com

**26-1S-9W**  
**St. Clair County**  
**Illinois**



3/14/2025

Field borders provided by Farm Service Agency as of 5/21/2008.

# Soils Map

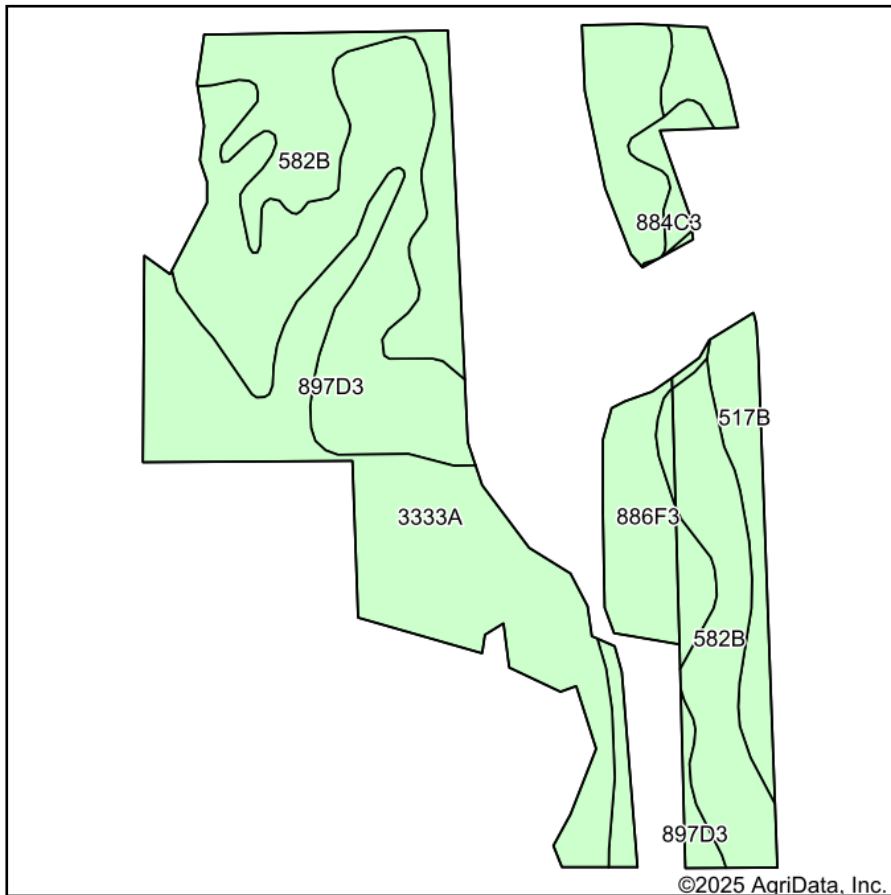

Soils data provided by USDA and NRCS.

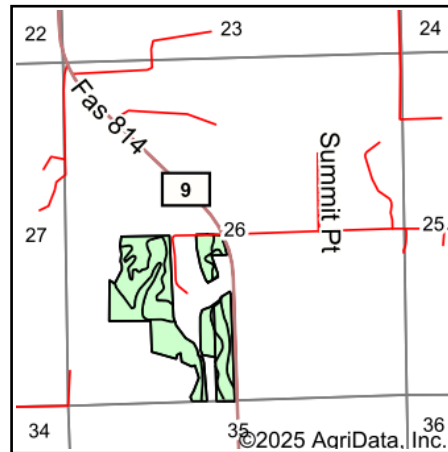

State: **Illinois**  
 County: **St. Clair**  
 Location: **26-1S-9W**  
 Township: **Millstadt**  
 Acres: **56.54**  
 Date: **3/14/2025**



WHITETAIL PROPERTIES REAL ESTATE  
 HUNTING | RANCH | FARM | TIMBER

Maps Provided By:



Area Symbol: IL163, Soil Area Version: 17

Code	Soil Description	Acres	Percent of field	Subsoil rooting <sup>a</sup>	Corn Bu/A	Soybeans Bu/A	Wheat Bu/A	Crop productivity index for optimum management
**582B	Homen silt loam, 2 to 5 percent slopes	16.40	29.0%	FAV	**149	**47	**55	**108
**3333A	Wakeland silt loam, 0 to 2 percent slopes, frequently flooded	15.48	27.4%	FAV	**157	**50	**61	**115
**897D3	Bunkum-Atlas silty clay loams, 10 to 18 percent slopes, severely eroded	14.38	25.4%	FAV	**97	**34	**38	**74
**886F3	Ruma-Ursa silty clay loams, 18 to 35 percent slopes, severely eroded	5.37	9.5%	FAV	**75	**24	**29	**55
**517B	Marine silt loam, 2 to 5 percent slopes	4.07	7.2%	FAV	**143	**45	**55	**103
**884C3	Bunkum-Coulterville silty clay loams, 5 to 10 percent slopes, severely eroded	0.84	1.5%	FAV	**119	**40	**45	**88
<b>Weighted Average</b>					<b>130.1</b>	<b>42.1</b>	<b>49.7</b>	<b>95.6</b>

**Table: Optimum Crop Productivity Ratings for Illinois Soil EFOTG are sourced from Bulletin 811 calculated Map Unit Base Yield Indices, and adjusted (Adj) for slope, erosion, flooding, and surface texture.** Publication Date: 02-08-2023

Crop yields and productivity (B811 EFOTG) are maintained at the following USDA web site: 2023 Illinois Soil Productivity and Yield Indices: <https://efotg.sc.egov.usda.gov/#/state/IL/documents/section=2&folder=52809>

\*\* Base indexes from Bulletin 811 adjusted for slope, erosion, flooding, and surface texture according to the IL Soils EFOTG