

FSA INFO PACKET



A DIVISION OF WHITETAIL
PROPERTIES REAL ESTATE, LLC

RANCHANDFARMAUCTIONS.COM

Aerial Map

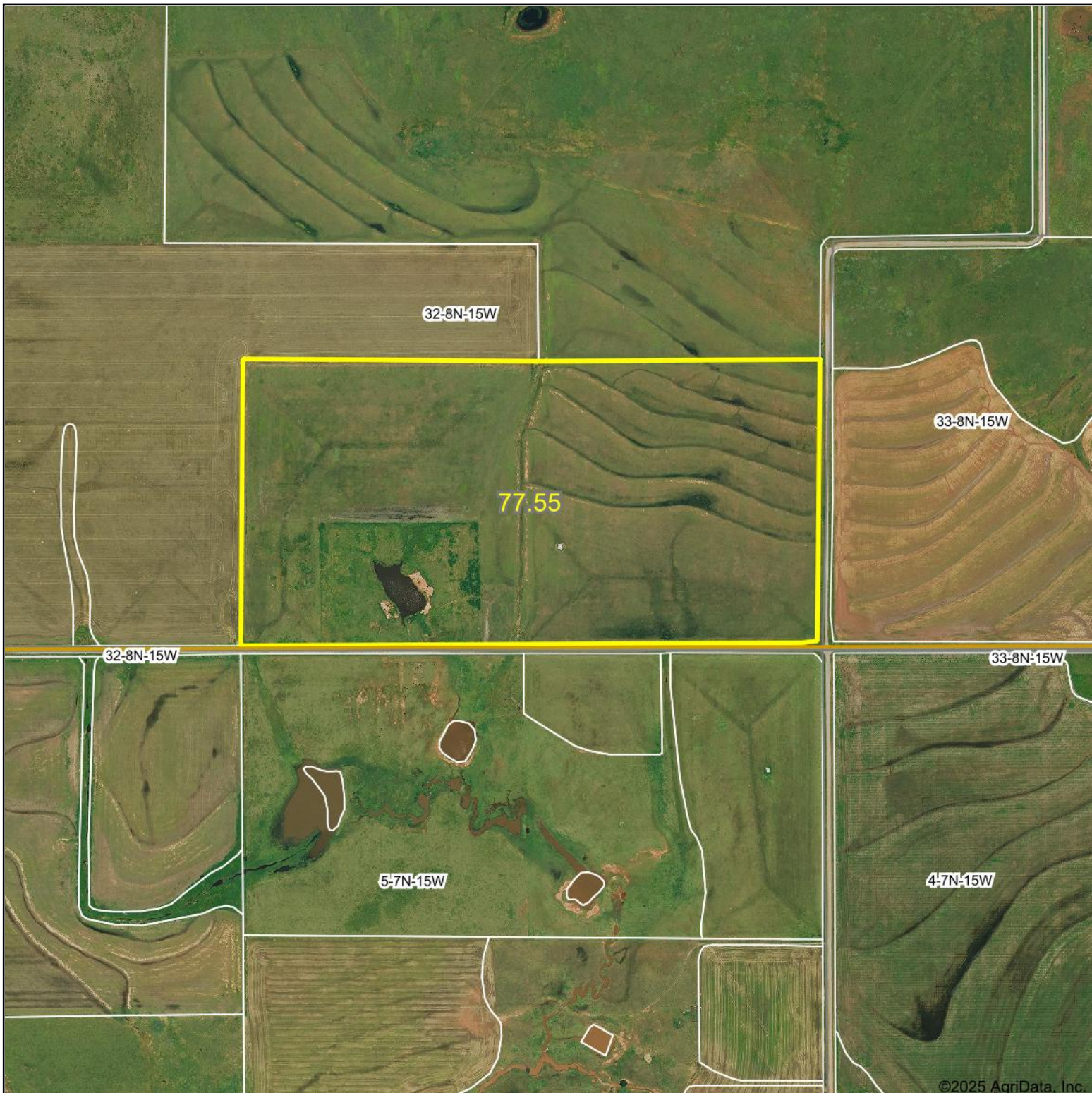

©2025 AgriData, Inc.

Boundary Center: 35° 7.0938', -98° 48.0889'



WHITETAIL PROPERTIES REAL ESTATE
HUNTING | RANCH | FARM | TIMBER
Maps Provided By:
surety[®]
CUSTOMIZED ONLINE MAPPING
© AgriData, Inc. 2023 www.AgriDataInc.com

32-8N-15W
Washita County
Oklahoma

3/14/2025

Soils Map

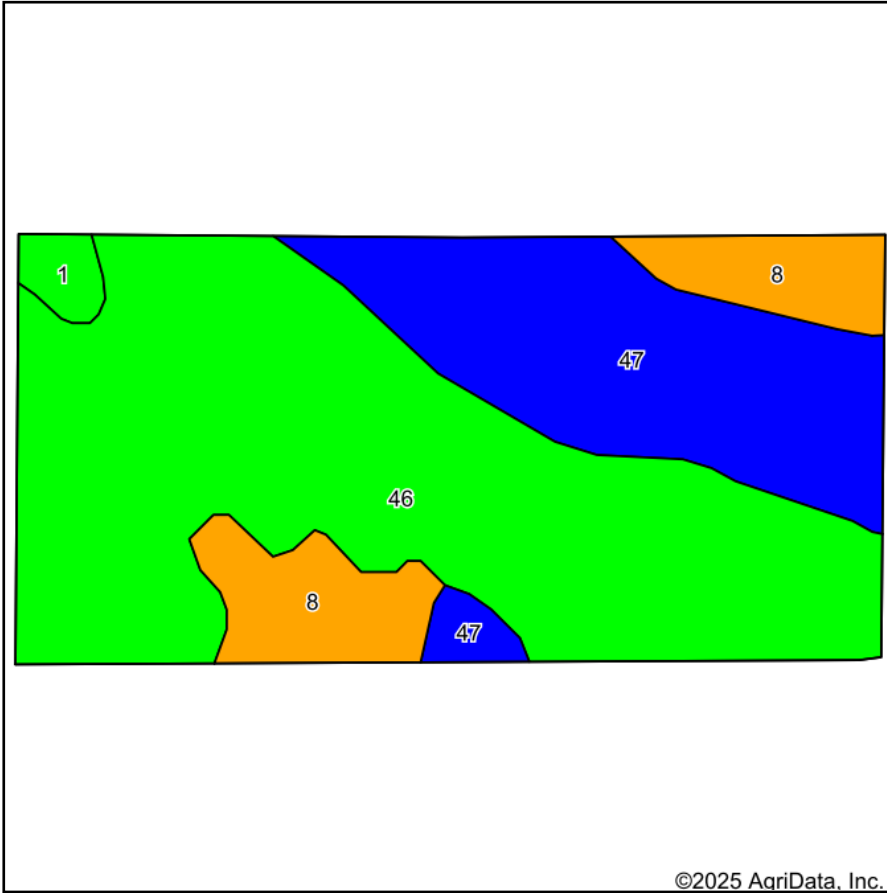

©2025 AgriData, Inc.

Soils data provided by USDA and NRCS.

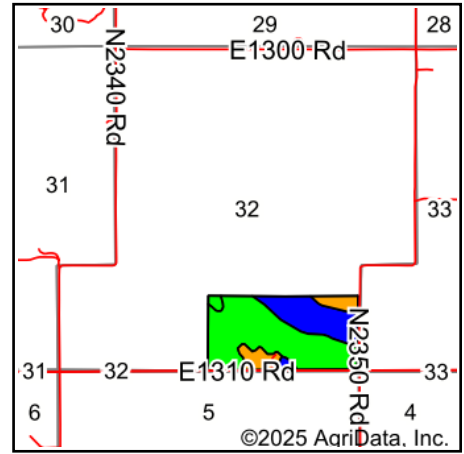

©2025 AgriData, Inc.

State: **Oklahoma**
 County: **Washita**
 Location: **32-8N-15W**
 Township: **Southeast Washita**
 Acres: **77.55**
 Date: **3/14/2025**



WHITETAIL PROPERTIES REAL ESTATE
 HUNTING | RANCH | FARM | TIMBER

Maps Provided By:



© AgriData, Inc. 2023

www.AgriDataInc.com



Area Symbol: OK149, Soil Area Version: 20

Code	Soil Description	Acres	Percent of field	Non-Irr Class Legend	Non-Irr Class *c	*n NCCPI Overall	*n NCCPI Corn	*n NCCPI Small Grains	*n NCCPI Soybeans	*n NCCPI Cotton
46	St. Paul silt loam, 0 to 1 percent slopes	46.59	60.0%		Ic	61	41	46	61	50
47	St. Paul silt loam, 1 to 3 percent slopes	20.54	26.5%		IIe	60	42	46	60	50
8	Carey silt loam, 3 to 5 percent slopes	9.12	11.8%		IIIe	50	35	43	50	42
1	Abilene silt loam, 0 to 1 percent slopes	1.30	1.7%		Is	54	42	48	54	54
Weighted Average					1.50	*n 59.3	*n 40.6	*n 45.7	*n 59.3	*n 49.1

*n: The aggregation method is "Weighted Average using all components"

*c: Using Capabilities Class Dominant Condition Aggregation Method

Soils data provided by USDA and NRCS.

Aerial Map

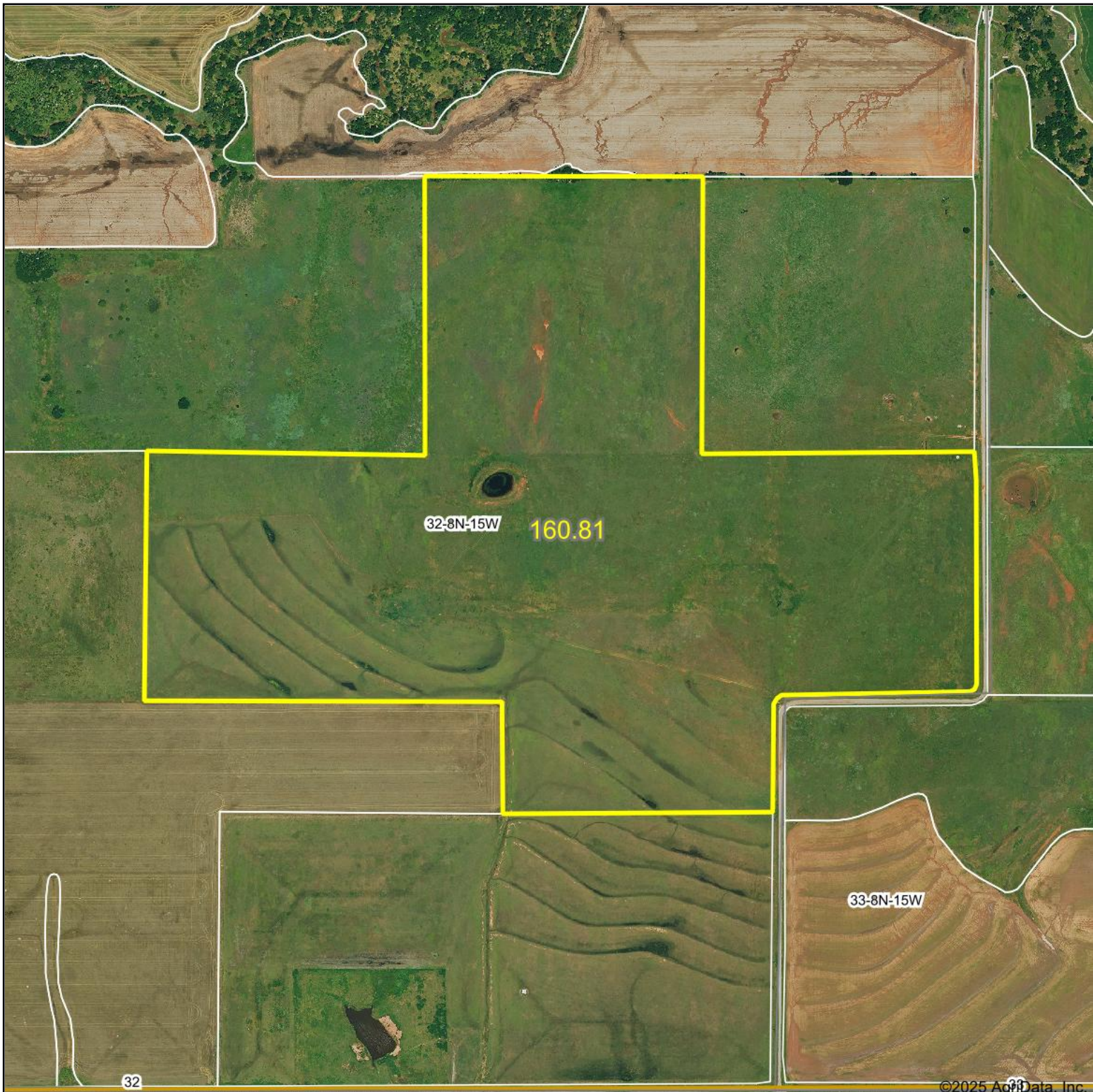

32-8N-15W 160.81

33-8N-15W

32

©2025 AgriData, Inc.

Boundary Center: 35° 7.4484', -98° 48.0263'



WHITETAIL PROPERTIES REAL ESTATE
HUNTING | RANCH | FARM | TIMBER

Maps Provided By:
surety
CUSTOMIZED ONLINE MAPPING

© AgriData, Inc. 2023 www.AgriDataInc.com

32-8N-15W
Washita County
Oklahoma

3/14/2025

Soils Map

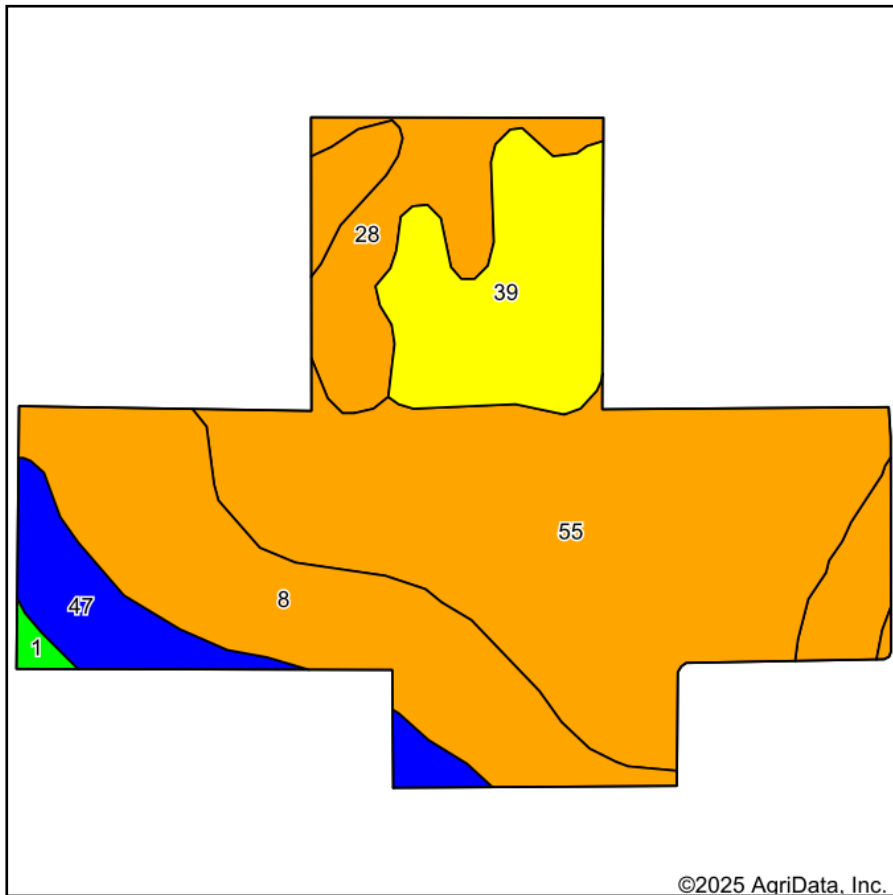

Soils data provided by USDA and NRCS.

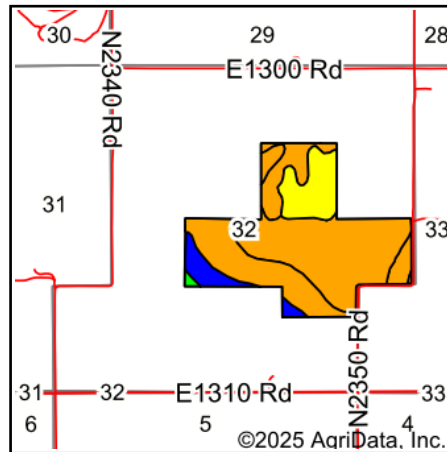

State: **Oklahoma**
 County: **Washita**
 Location: **32-8N-15W**
 Township: **Southeast Washita**
 Acres: **160.81**
 Date: **3/14/2025**



WHITETAIL PROPERTIES REAL ESTATE
 HUNTING | RANCH | FARM | TIMBER

Maps Provided By:



© AgriData, Inc. 2023

www.AgriDataInc.com



Area Symbol: OK149, Soil Area Version: 20

Code	Soil Description	Acres	Percent of field	Non-Irr Class Legend	Non-Irr Class *c	*n NCCPI Overall	*n NCCPI Corn	*n NCCPI Small Grains	*n NCCPI Soybeans	*n NCCPI Cotton	
55	Woodward-Quinlan complex, 3 to 5 percent slopes	72.81	45.1%		III s	33	27	33	32	24	
8	Carey silt loam, 3 to 5 percent slopes	35.36	22.0%		III e	50	35	43	50	42	
39	Quinlan-Woodward complex, 3 to 5 percent slopes, eroded	21.47	13.4%		IV s	21	19	21	18	14	
28	Hardeman fine sandy loam, 3 to 5 percent slopes, cool	19.56	12.2%		III e	36	26	31	36	18	
47	St. Paul silt loam, 1 to 3 percent slopes	10.70	6.7%		II e	60	42	46	60	50	
1	Abilene silt loam, 0 to 1 percent slopes	0.91	0.6%		I s	54	42	48	54	54	
Weighted Average						3.06	*n 37.4	*n 28.7	*n 34.3	*n 36.6	*n 27.8

*n: The aggregation method is "Weighted Average using all components"

*c: Using Capabilities Class Dominant Condition Aggregation Method

Soils data provided by USDA and NRCS.

Aerial Map

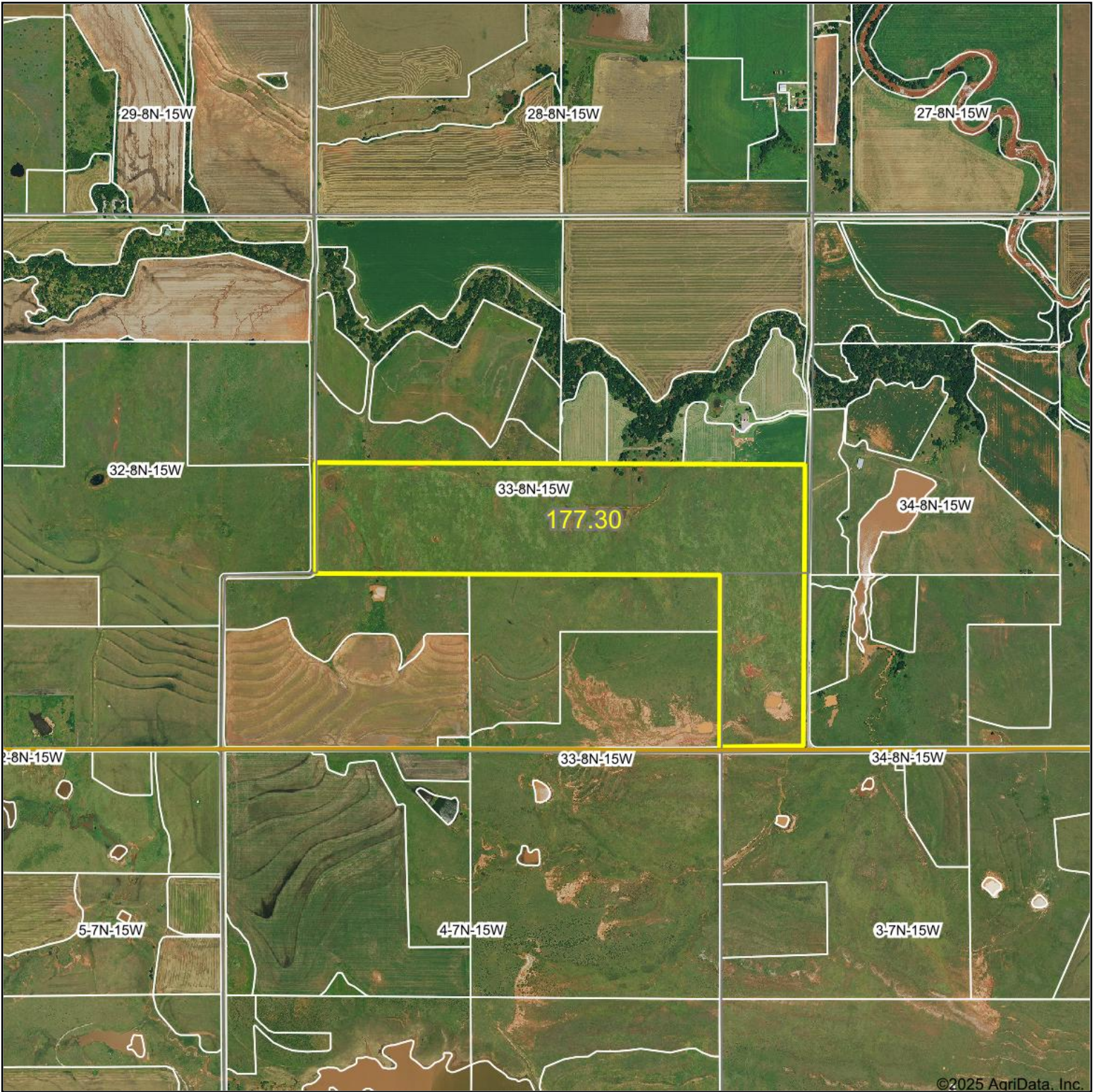

©2025 AgriData, Inc.

Boundary Center: 35° 7.2358', -98° 47.0987'

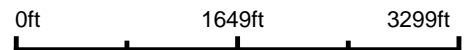

WHITETAIL PROPERTIES REAL ESTATE
HUNTING | RANCH | FARM | TIMBER

Maps Provided By:



© AgriData, Inc. 2023 www.AgriDataInc.com

33-8N-15W
Washita County
Oklahoma

3/14/2025

Field borders provided by Farm Service Agency as of 5/21/2008.

Soils Map

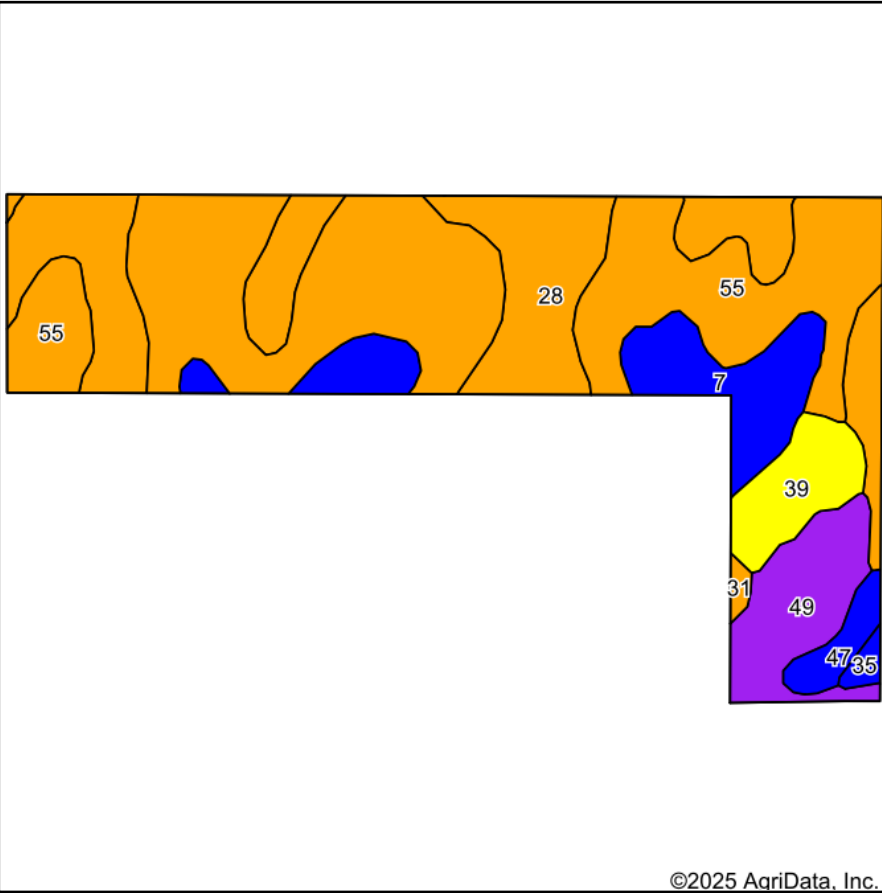

Soils data provided by USDA and NRCS.

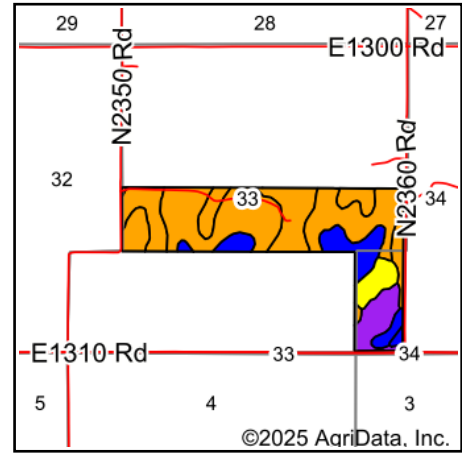

State: **Oklahoma**
 County: **Washita**
 Location: **33-8N-15W**
 Township: **Southeast Washita**
 Acres: **177.3**
 Date: **3/14/2025**



WHITETAIL PROPERTIES REAL ESTATE
 HUNTING | RANCH | FARM | TIMBER

Maps Provided By:



© AgriData, Inc. 2023

www.AgriDataInc.com



Area Symbol: OK149, Soil Area Version: 20

Code	Soil Description	Acres	Percent of field	Non-Irr Class Legend	Non-Irr Class *c	*n NCCPI Overall	*n NCCPI Corn	*n NCCPI Small Grains	*n NCCPI Soybeans	*n NCCPI Cotton	
55	Woodward-Quinlan complex, 3 to 5 percent slopes	80.67	45.5%		III s	33	27	33	32	24	
28	Hardeman fine sandy loam, 3 to 5 percent slopes, cool	47.92	27.0%		III e	36	26	31	36	18	
7	Carey silt loam, 1 to 3 percent slopes	18.84	10.6%		II e	52	36	43	52	41	
49	Vernon-Knoco-Badland complex, 2 to 12 percent slopes	14.50	8.2%		VI e	22	14	22	20	11	
39	Quinlan-Woodward complex, 3 to 5 percent slopes, eroded	9.62	5.4%		IV s	21	19	21	18	14	
47	St. Paul silt loam, 1 to 3 percent slopes	3.75	2.1%		II e	60	42	46	60	50	
35	Port silt loam, 0 to 1 percent slopes, occasionally flooded	1.17	0.7%		II w	64	54	52	64	39	
31	Obaro silty clay loam, 3 to 5 percent slopes	0.83	0.5%		III e	36	25	33	36	26	
Weighted Average						3.17	*n 35.1	*n 26.7	*n 32.4	*n 34.3	*n 23.2

*n: The aggregation method is "Weighted Average using all components"

*c: Using Capabilities Class Dominant Condition Aggregation Method

Soils data provided by USDA and NRCS.