

FSA INFO PACKET



A DIVISION OF WHITETAIL
PROPERTIES REAL ESTATE, LLC

RANCHANDFARMAUCTIONS.COM

Aerial Map

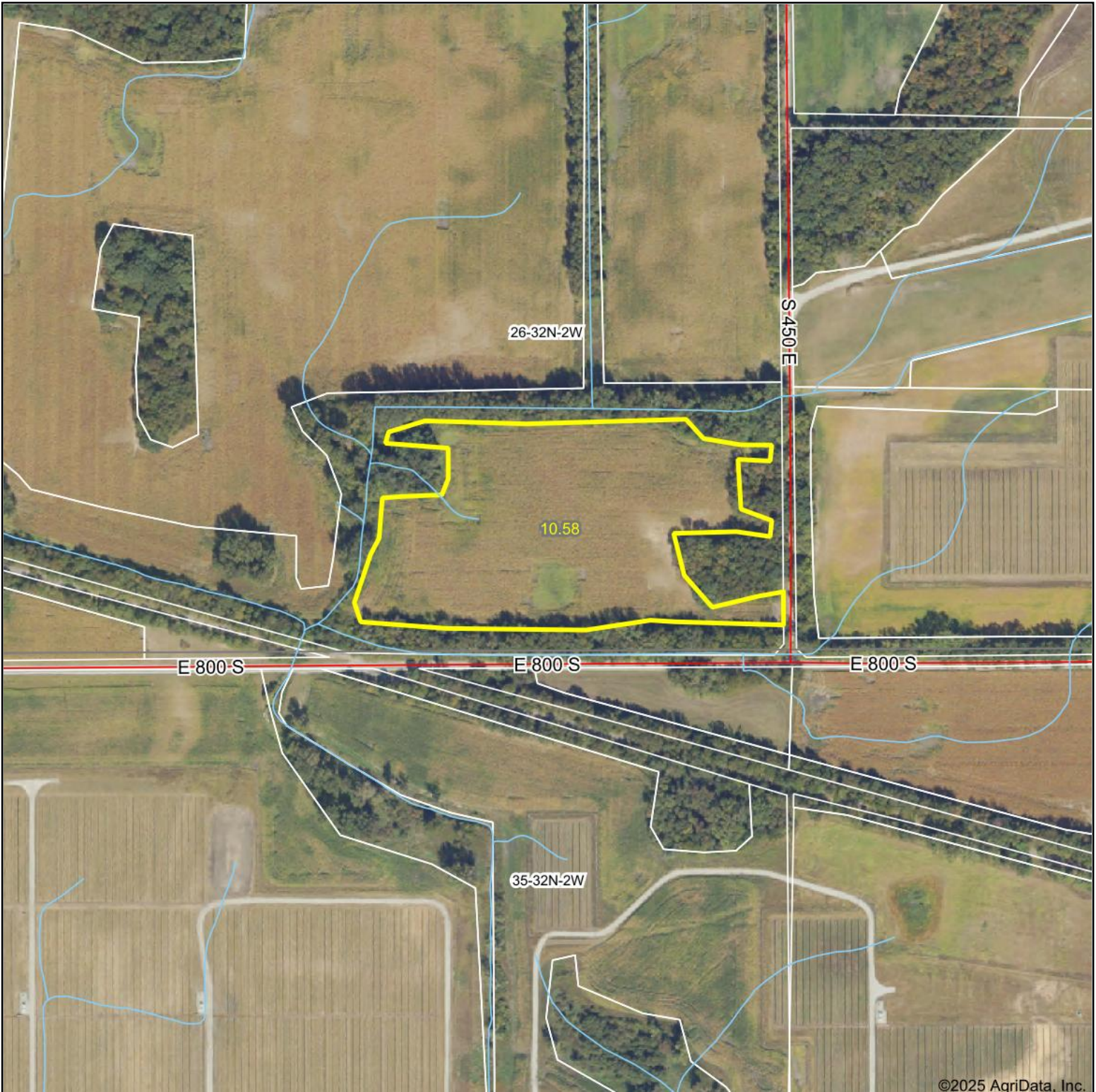

©2025 AgriData, Inc.

Boundary Center: 41.187439, -86.613649



WHITETAIL PROPERTIES REAL ESTATE
HUNTING | RANCH | FARM | TIMBER

Maps Provided By:



© AgriData, Inc. 2023 www.AgriDataInc.com

26-32N-2W
Starke County
Indiana

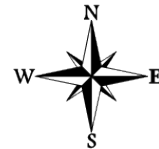

3/19/2025

Field borders provided by Farm Service Agency as of 5/21/2008.

Soils Map

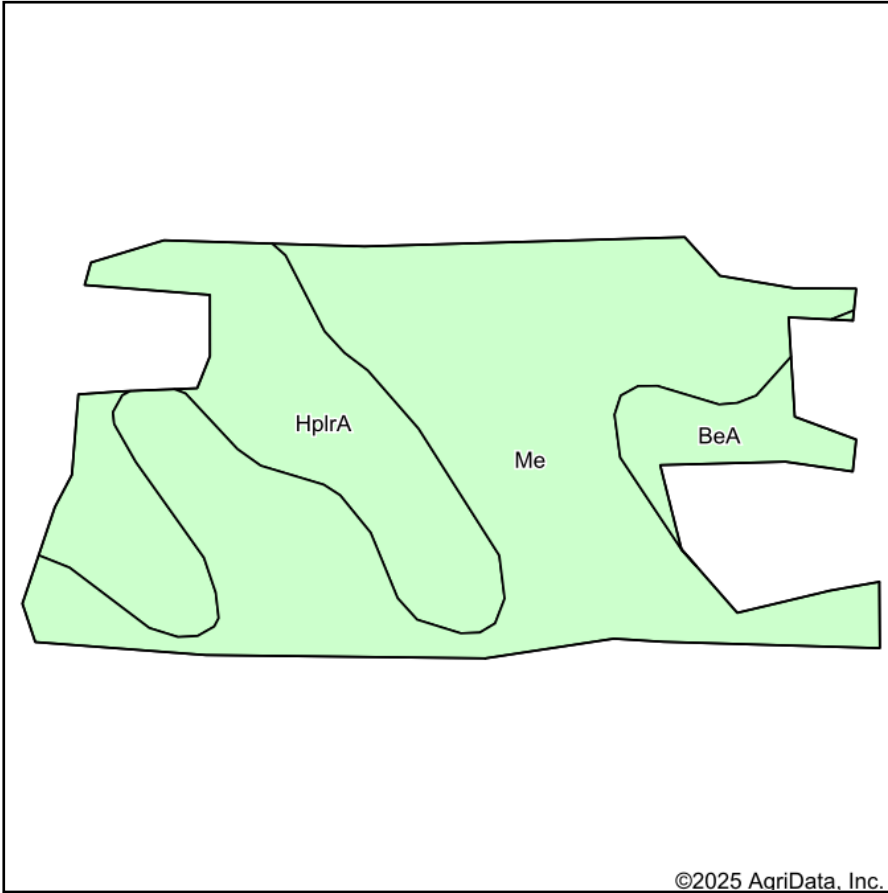

©2025 AgriData, Inc.

Soils data provided by USDA and NRCS.

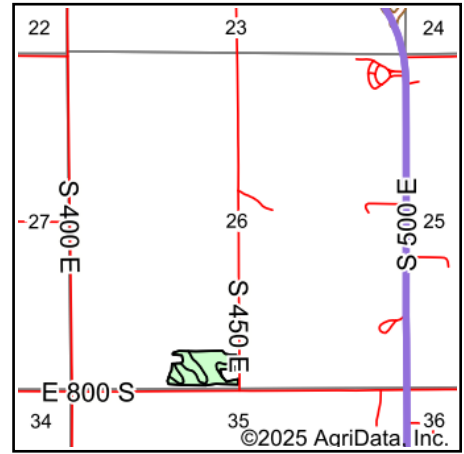

State: **Indiana**
 County: **Starke**
 Location: **26-32N-2W**
 Township: **California**
 Acres: **10.58**
 Date: **3/19/2025**



WHITETAIL PROPERTIES REAL ESTATE
 HUNTING | RANCH | FARM | TIMBER

Maps Provided By:



© AgriData, Inc. 2023 www.AgriDataInc.com



Area Symbol: IN149, Soil Area Version: 26

Code	Soil Description	Acres	Percent of field	*n NCCPI Overall	*n NCCPI Corn	*n NCCPI Small Grains	*n NCCPI Soybeans
Me	Maumee sand	6.91	65.4%	52	52	33	36
HplrA	Houghton muck, drained, prairie peninsula, 0 to 1 percent slopes	3.02	28.5%	92	92	77	88
BeA	Brems sand, 0 to 3 percent slopes	0.65	6.1%	35	35	35	26
Weighted Average				*n 62.4	*n 62.4	*n 45.7	*n 50.2

*n: The aggregation method is "Weighted Average using all components"

Soils data provided by USDA and NRCS.

Aerial Map

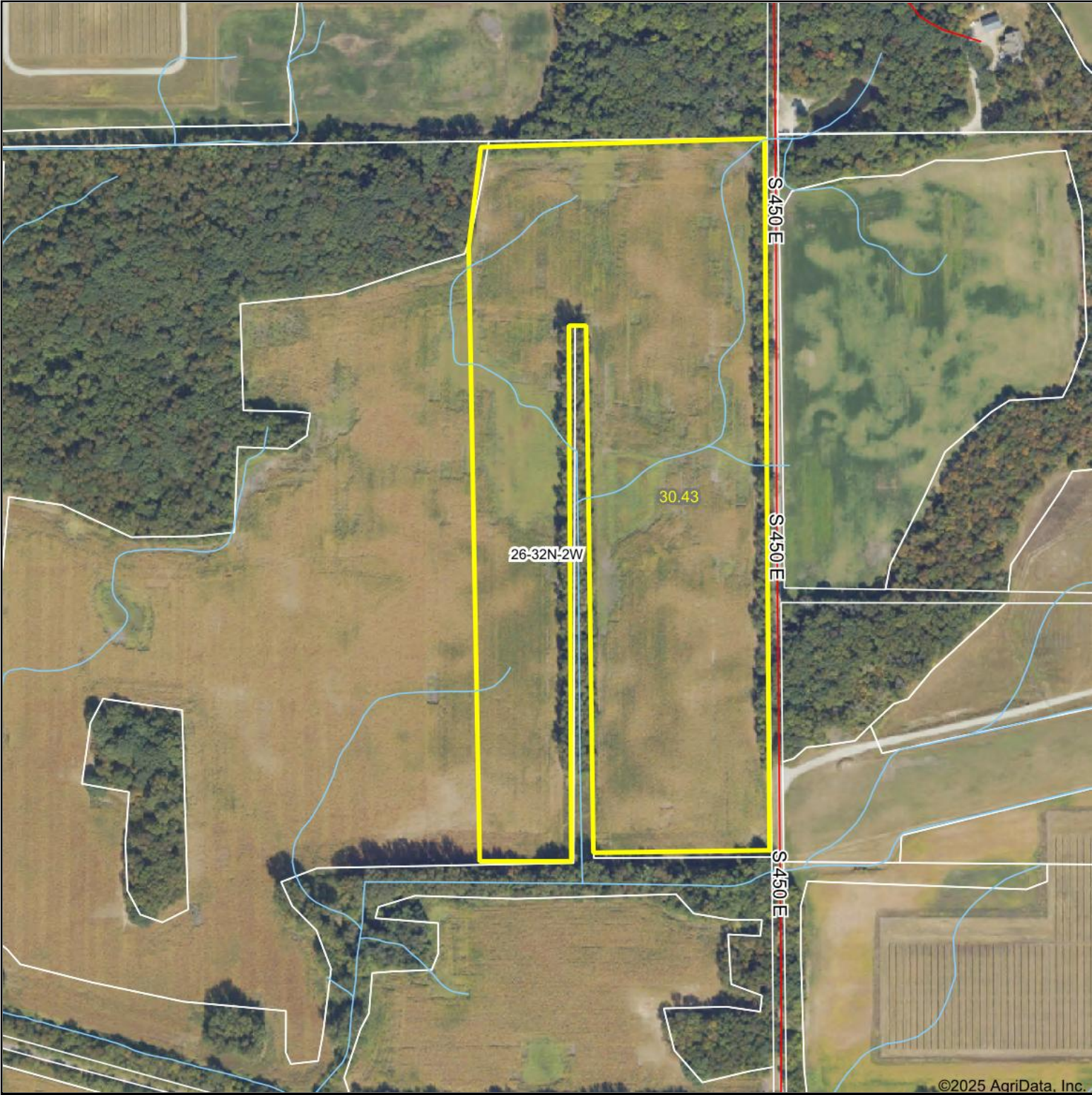

©2025 AgriData, Inc.

Boundary Center: 41.190987, -86.613062

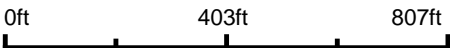

26-32N-2W
Starke County
Indiana



WHITETAIL PROPERTIES REAL ESTATE
HUNTING | RANCH | FARM | TIMBER

Maps Provided By:
surety
CUSTOMIZED ONLINE MAPPING

© AgriData, Inc. 2023 www.AgriDataInc.com

3/19/2025

Field borders provided by Farm Service Agency as of 5/21/2008.

Soils Map

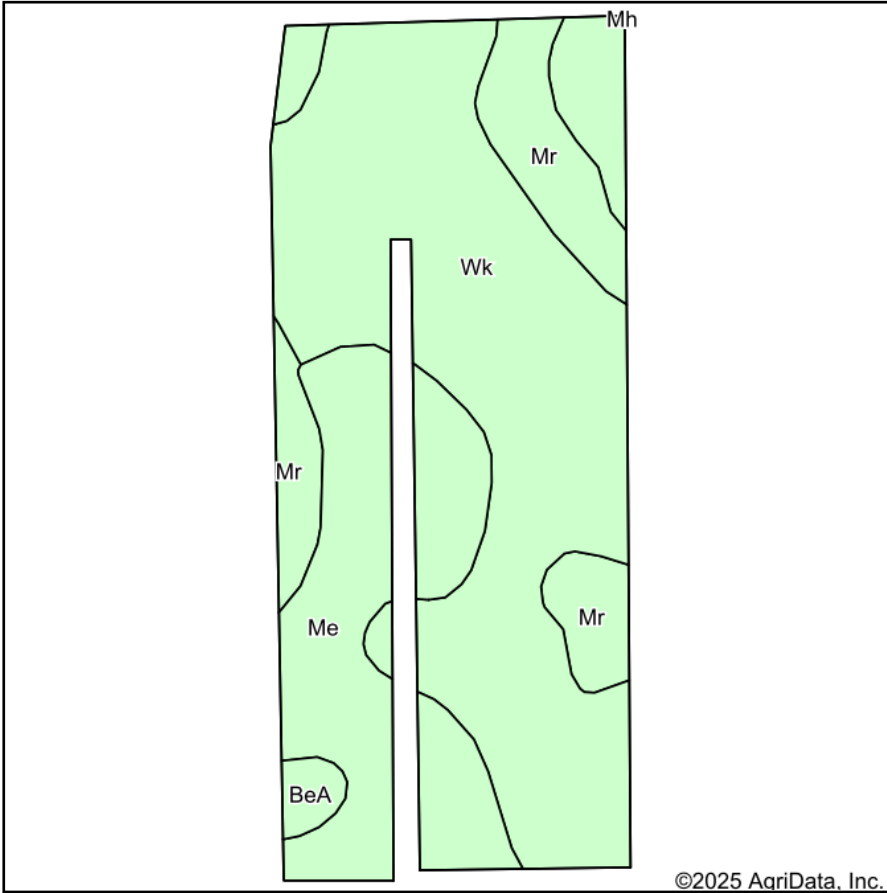

Soils data provided by USDA and NRCS.

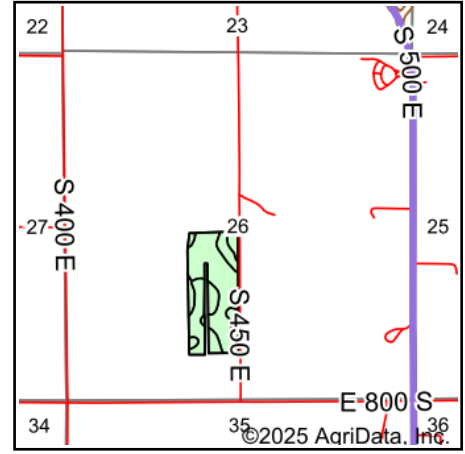

State: **Indiana**
 County: **Starke**
 Location: **26-32N-2W**
 Township: **California**
 Acres: **30.43**
 Date: **3/19/2025**



WHITETAIL PROPERTIES REAL ESTATE
 HUNTING | RANCH | FARM | TIMBER

Maps Provided By:



© AgriData, Inc. 2023

www.AgriDataInc.com



Area Symbol: IN149, Soil Area Version: 26

Code	Soil Description	Acres	Percent of field	*n NCCPI Overall	*n NCCPI Corn	*n NCCPI Small Grains	*n NCCPI Soybeans
Wk	Watseka loamy sand	17.96	59.0%	56	56	48	37
Me	Maumee sand	7.60	25.0%	52	52	33	36
Mr	Morocco loamy sand, 0 to 2 percent slopes	4.43	14.6%	49	49	41	31
BeA	Brems sand, 0 to 3 percent slopes	0.44	1.4%	35	35	35	26
Weighted Average				*n 53.7	*n 53.7	*n 43	*n 35.7

*n: The aggregation method is "Weighted Average using all components"

USDA Farm 13 Tract 800

Administered by: Starke County, Indiana

Map prepared on: 10/22/2024
 190.23 Tract acres
 142.37 Cropland acres
 0 CRP acres

CRP
 CLU

Wetland Determination Identifiers:
 Restricted Use
 Limited Restrictions **Starke**
 Exempt from Conservation Compliance Provisions



Source: Primarily USDA NAIP 2024 imagery; IDHS or Dynamap roads; FSA data 2024-10-22 11:40:41

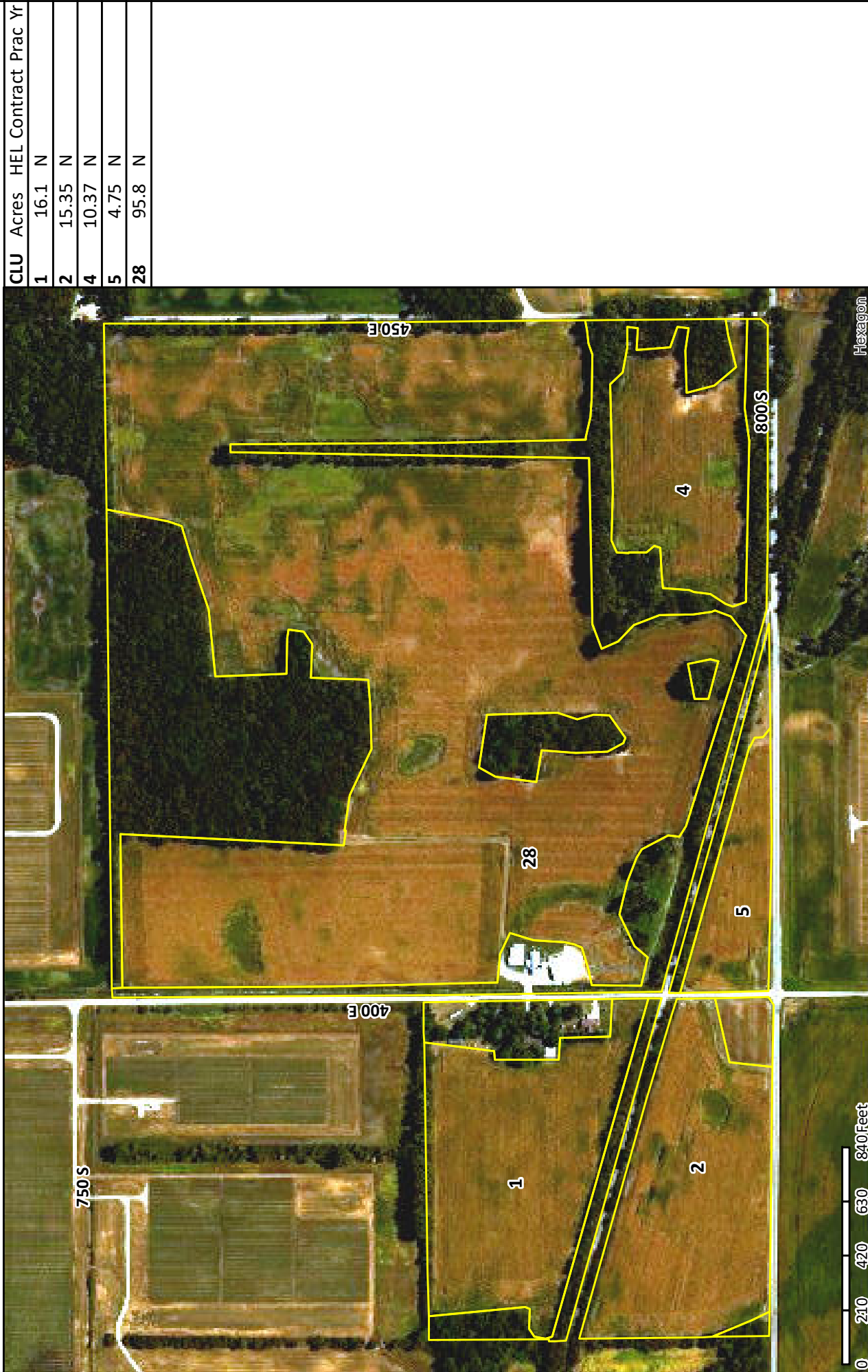

CLU	Acres	HEL Contract	Prac Yr
1	16.1	N	
2	15.35	N	
4	10.37	N	
5	4.75	N	
28	95.8	N	

0 210 420 630 840 Feet

Hexagon

USDA FSA maps are for FSA program administration only. This map does not represent a legal survey or reflect actual ownership; rather it depicts information provided directly from the producer and/or NAIP imagery. The producer accepts the data 'as is' and assumes all risks associated with its use. The USDA Farm Service Agency assumes no responsibility for actual or consequential damage incurred as a result of any user's reliance on this data outside FSA programs. Wetland identifiers do not represent the size, shape, or specific determination of the area. Refer to your original determination (CPA-026 and attached maps) for exact boundaries and determinations or contact NRCS.



Abbreviated 156 Farm Record

Operator Name : MATTHEW BRIAN LAWRENCE
CRP Contract Number(s) : None
Recon ID : None
Transferred From : None
ARCPLC G//F Eligibility : Eligible

Farm Land Data

Farmland	Cropland	DCP Cropland	WBP	EWP	WRP	GRP	Sugarcane	Farm Status	Number Of Tracts
190.23	142.37	142.37	0.00	0.00	0.00	0.00	0.0	Active	1
State Conservation	Other Conservation	Effective DCP Cropland	Double Cropped		CRP	MPL	DCP Ag.Rel. Activity	SOD	
0.00	0.00	142.37	0.00		0.00	0.00	0.00	0.00	

Crop Election Choice

ARC Individual	ARC County	Price Loss Coverage
None	CORN, SOYBN	None

DCP Crop Data

Crop Name	Base Acres	CCC-505 CRP Reduction Acres	PLC Yield	HIP
Corn	113.90	0.00	94	0
Soybeans	27.60	0.00	27	0
TOTAL	141.50	0.00		

NOTES

Tract Number : 800

Description : M9/1A SE1/4-SEC 27-T32N-R2W
FSA Physical Location : INDIANA/STARKE
ANSI Physical Location : INDIANA/STARKE
BIA Unit Range Number :
HEL Status : NHEL: No agricultural commodity planted on undetermined fields
Wetland Status : Wetland determinations not complete
WL Violations : None
Owners : WAYNE AND ELLA BORTELL IRREVOCABLE TRUST
Other Producers : None
Recon ID : None

Tract Land Data

Farm Land	Cropland	DCP Cropland	WBP	EWP	WRP	GRP	Sugarcane
190.23	142.37	142.37	0.00	0.00	0.00	0.00	0.0

Abbreviated 156 Farm Record

Tract 800 Continued ...

State Conservation	Other Conservation	Effective DCP Cropland	Double Cropped	CRP	MPL	DCP Ag. Rel Activity	SOD
0.00	0.00	142.37	0.00	0.00	0.00	0.00	0.00

DCP Crop Data

Crop Name	Base Acres	CCC-505 CRP Reduction Acres	PLC Yield
Corn	113.90	0.00	94
Soybeans	27.60	0.00	27
TOTAL	141.50	0.00	

NOTES

--

In accordance with Federal civil rights law and U.S. Department of Agriculture (USDA) civil rights regulations and policies, the USDA, its Agencies, offices, and employees, and institutions participating in or administering USDA programs are prohibited from discriminating based on race, color, national origin, religion, sex, gender identity (including gender expression), sexual orientation, disability, age, marital status, family/parental status, income derived from a public assistance program, political beliefs, or reprisal or retaliation for prior civil rights activity, in any program or activity conducted or funded by USDA (not all bases apply to all programs). Remedies and complaint filing deadlines vary by program or incident.

Persons with disabilities who require alternative means of communication for program information (e.g., Braille, large print, audiotape, American Sign Language, etc.) should contact the responsible Agency or USDA's TARGET Center at (202) 720-2600 (voice and TTY) or contact USDA through the Federal Relay Service at (800) 877-8339. Additionally, program information may be made available in languages other than English.

To file a program discrimination complaint, complete the USDA Program Discrimination Complaint Form, AD-3027, found online at http://www.ascr.usda.gov/complaint_filing_cust.html and at any USDA office or write a letter addressed to USDA and provide in the letter all of the information requested in the form. To request a copy of the complaint form, call (866) 632-9992. Submit your completed form or letter to USDA by: (1) mail: U.S. Department of Agriculture Office of the Assistant Secretary for Civil Rights 1400 Independence Avenue, SW Washington, D.C. 20250-9410; (2) fax: (202) 690-7442; or (3) e-mail: program.intake@usda.gov. USDA is an equal opportunity provider, employer, and lender.