

FSA INFO PACKET

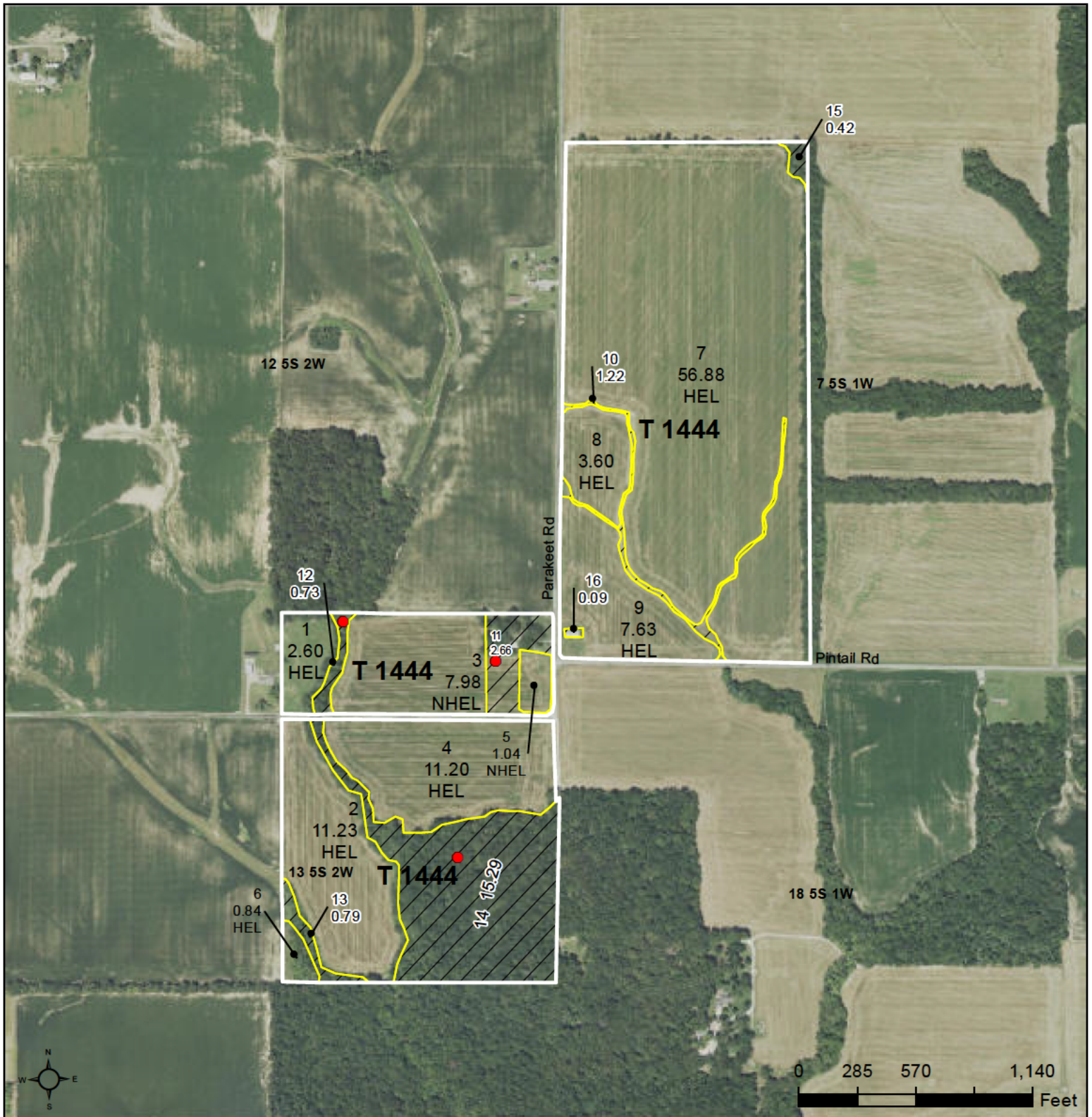

A DIVISION OF WHITETAIL
PROPERTIES REAL ESTATE, LLC

RANCHANDFARMAUCTIONS.COM



Legend

- Tract Boundary
- Non-Cropland
- Cropland
- CRP

Wetland Determination Identifiers

- Restricted Use
- Limited Restrictions
- Exempt from Conservation Compliance Provisions

Corn =YC GR
Soybeans =COM GR
Wheat = SRW GR
All Crops NI - Unless Otherwise Noted

2025 Program Year
 Map Created October 03, 2024

Farm 176
Tract 1444

Tract Cropland Total: 103.00 acres

IL145_T1444

United States Department of Agriculture (USDA) Farm Service Agency (FSA) maps are for FSA Program administration only. This map does not represent a legal survey or reflect actual ownership; rather it depicts the information provided directly from the producer and/or National Agricultural Imagery Program (NAIP) imagery. The producer accepts the data 'as is' and assumes all risks associated with its use. USDA-FSA assumes no responsibility for actual or consequential damage incurred as a result of any user's reliance on this data outside FSA Programs. Wetland identifiers do not represent the size, shape, or specific determination of the area. Refer to your original determination (CPA-026 and attached maps) for exact boundaries and determinations or contact USDA Natural Resources Conservation Service (NRCS).

Abbreviated 156 Farm Record

See Page 2 for non-discriminatory Statements.

Operator Name : XXXXXXXXXX
 CRP Contract Number(s) : None
 Recon ID : None
 Transferred From : None
 ARCPLC G//F Eligibility : Eligible

Tracts 1,2,3 &4

Farm Land Data

Farmland	Cropland	DCP Cropland	WBP	EWP	WRP	GRP	Sugarcane	Farm Status	Number Of Tracts
124.20	104.20	104.20	0.00	0.00	0.00	0.00	0.0	Active	1
State Conservation	Other Conservation	Effective DCP Cropland	Double Cropped		CRP	MPL	DCP Ag.Rel. Activity	SOD	
0.00	0.00	104.20	4.40		0.00	0.00	0.00	0.00	

Crop Election Choice

ARC Individual	ARC County	Price Loss Coverage
None	SOYBN	WHEAT, CORN

DCP Crop Data

Crop Name	Base Acres	CCC-505 CRP Reduction Acres	PLC Yield	HIP
Wheat	20.90	0.00	46	
Corn	29.20	0.00	83	
Soybeans	57.30	0.00	28	
TOTAL	107.40	0.00		

NOTES

Tract Number : 1444

Description : T5S R1W SEC 7 T5S R2W SEC 12,13

FSA Physical Location : ILLINOIS/PERRY

ANSI Physical Location : ILLINOIS/PERRY

BIA Unit Range Number :

HEL Status : HEL field on tract.Conservation system being actively applied

Wetland Status : Tract contains a wetland or farmed wetland

WL Violations : None

Owners : WILLIAM PLACE

Other Producers : None

Recon ID : None

Tract Land Data

Farm Land	Cropland	DCP Cropland	WBP	EWP	WRP	GRP	Sugarcane
124.20	104.20	104.20	0.00	0.00	0.00	0.00	0.0

Abbreviated 156 Farm Record

Tract 1444 Continued ...

State Conservation	Other Conservation	Effective DCP Cropland	Double Cropped	CRP	MPL	DCP Ag. Rel Activity	SOD
0.00	0.00	104.20	4.40	0.00	0.00	0.00	0.00

DCP Crop Data

Crop Name	Base Acres	CCC-505 CRP Reduction Acres	PLC Yield
Wheat	20.90	0.00	46
Corn	29.20	0.00	83
Soybeans	57.30	0.00	28
TOTAL	107.40	0.00	

NOTES

--

In accordance with Federal civil rights law and U.S. Department of Agriculture (USDA) civil rights regulations and policies, the USDA, its Agencies, offices, and employees, and institutions participating in or administering USDA programs are prohibited from discriminating based on race, color, national origin, religion, sex, disability, age, marital status, family/parental status, income derived from a public assistance program, political beliefs, or reprisal or retaliation for prior civil rights activity, in any program or activity conducted or funded by USDA (not all bases apply to all programs). Remedies and complaint filing deadlines vary by program or incident.

Persons with disabilities who require alternative means of communication for program information (e.g., Braille, large print, audiotape, American Sign Language, etc.) should contact the responsible Agency or USDA's TARGET Center at (202) 720-2600 (voice and TTY) or contact USDA through the Federal Relay Service at (800) 877-8339. Additionally, program information may be made available in languages other than English.

To file a program discrimination complaint, complete the USDA Program Discrimination Complaint Form, AD-3027, found online at [How to File a Program Discrimination Complaint](#) and at any USDA office or write a letter addressed to USDA and provide in the letter all of the information requested in the form. To request a copy of the complaint form, call (866) 632-9992. Submit your completed form or letter to USDA by: (1) Mail: U.S. Department of Agriculture Office of the Assistant Secretary for Civil Rights, 1400 Independence Avenue, SW Washington, D.C. 20250-9410; (2) Fax: (202) 690-7442; or (3) Email: program.intake@usda.gov. USDA is an equal opportunity provider, employer, and lender.

Aerial Map

Tracts 1 & 2

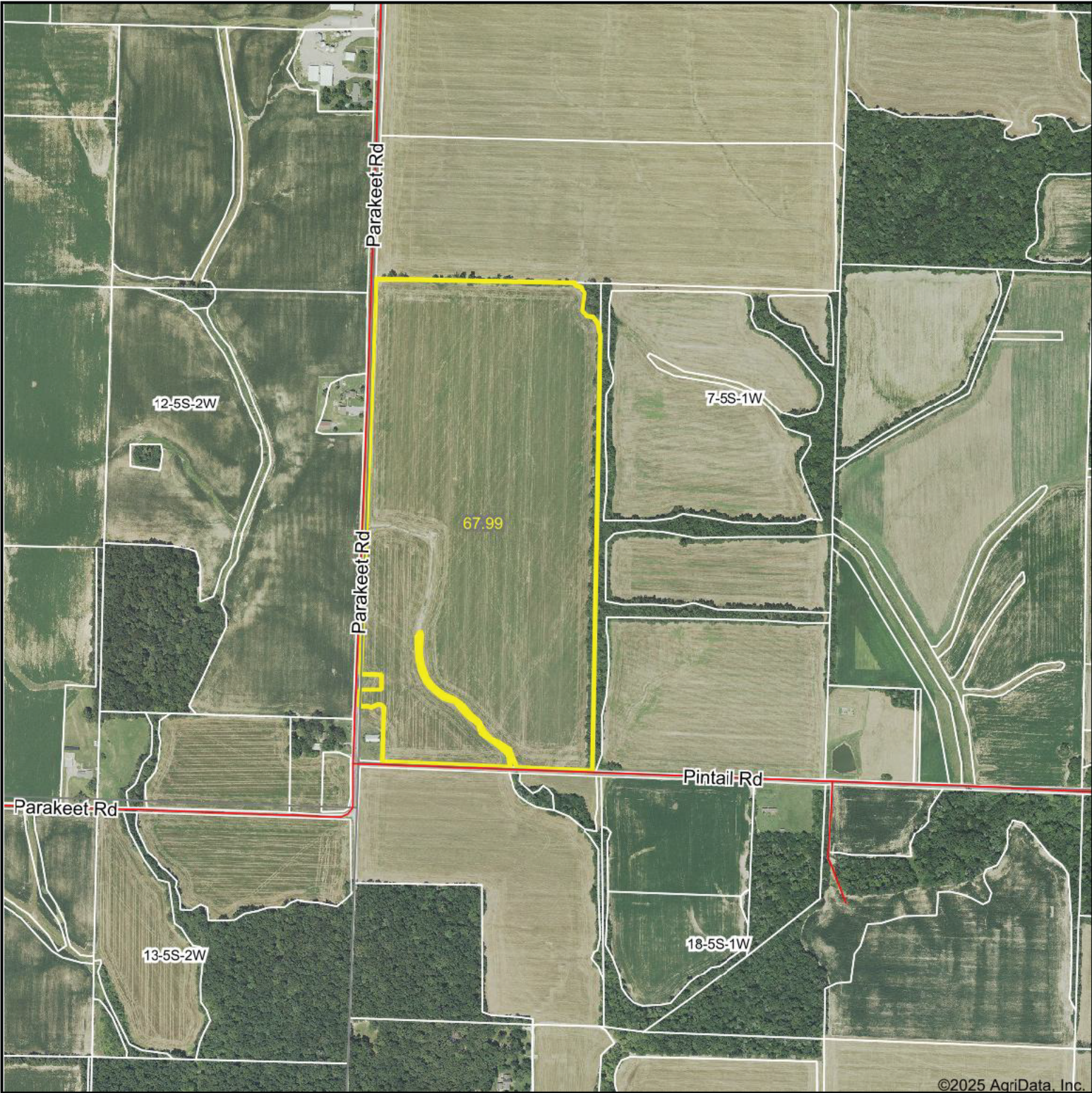

©2025 AgriData, Inc.

Boundary Center: 38.101343, -89.257700

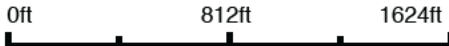

WHITETAIL PROPERTIES REAL ESTATE
HUNTING | RANCH | FARM | TIMBER

Maps Provided By:
 **surety**[®]
CUSTOMIZED ONLINE MAPPING
© AgriData, Inc. 2023 www.AgriDataInc.com

7-5S-1W
Perry County
Illinois



3/26/2025

Field borders provided by Farm Service Agency as of 5/21/2008.

Soils Map

Tracts 1 & 2

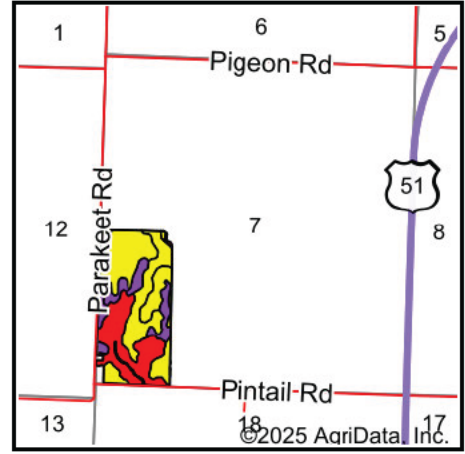
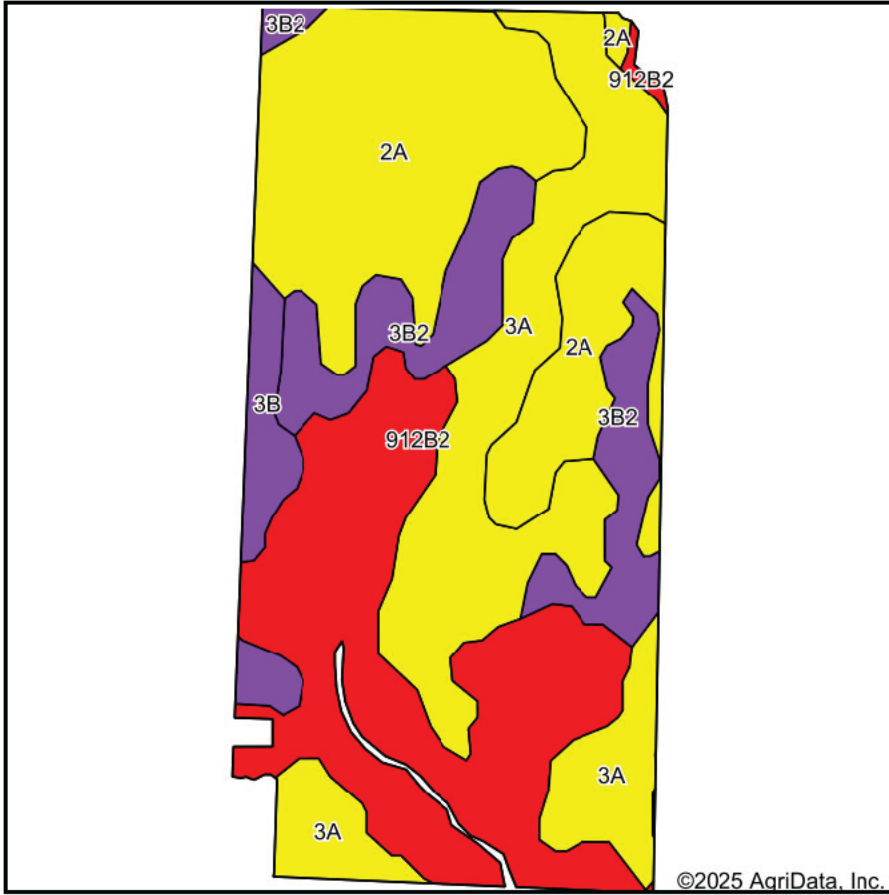

State: **Illinois**
 County: **Perry**
 Location: **7-5S-1W**
 Township: **Tamaroa No. 2**
 Acres: **67.99**
 Date: **3/26/2025**



WHITETAIL PROPERTIES REAL ESTATE
 HUNTING | LEASCH | FARM | TIMBER

Maps Provided By:



Soils data provided by USDA and NRCS.

Area Symbol: IL145, Soil Area Version: 22

Code	Soil Description	Acres	Percent of field	II. State Productivity Index Legend	*Corn Bu/A	*Soybeans Bu/A	*Wheat Bu/A	*Crop productivity index for optimum management
2A	Cisne silt loam, 0 to 2 percent slopes	19.96	29.3%		149	46	59	109
**912B2	Hoyleton-Darmstadt silt loams, 2 to 5 percent slopes, eroded	18.98	27.9%		**125	**42	**48	**96
3A	Hoyleton silt loam, 0 to 2 percent slopes	18.20	26.8%		146	46	58	108
**3B2	Hoyleton silt loam, 2 to 5 percent slopes, eroded	8.23	12.1%		**139	**44	**55	**103
**3B	Hoyleton silt loam, 2 to 5 percent slopes	2.62	3.9%		**145	**46	**57	**107
Weighted Average					140.1	44.6	55.1	104.3

Table: Optimum Crop Productivity Ratings for Illinois Soil EFOTG are sourced from Bulletin 811 calculated Map Unit Base Yield Indices, and adjusted (Adj) for slope, erosion, and surface texture. Publication Date: 01-28-2025

Crop yields and productivity (B811 EFOTG) are maintained at the following USDA web site: 2023 Illinois Soil Productivity and Yield Indices: <https://efotg.sc.egov.usda.gov/#/state/IL/documents/section=2&folder=52809>

* The flood/pond factor has been removed for B811 indexes and yields.

** Base indexes from Bulletin 811 adjusted for slope, erosion, and surface texture according to the II. Soils EFOTG



Boundary Center: 38.097835, -89.262238



WHITETAIL PROPERTIES REAL ESTATE
HUNTING | RANCH | FARM | TIMBER

Maps Provided By:
surety
CUSTOMIZED ONLINE MAPPING
© AgriData, Inc. 2023 www.AgridataInc.com

12-5S-2W
Perry County
Illinois

3/26/2025

Soils Map

Tract 3

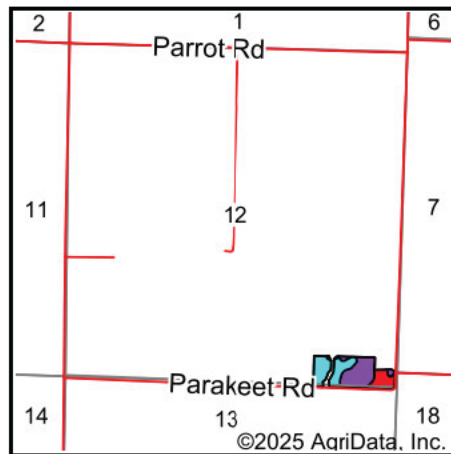
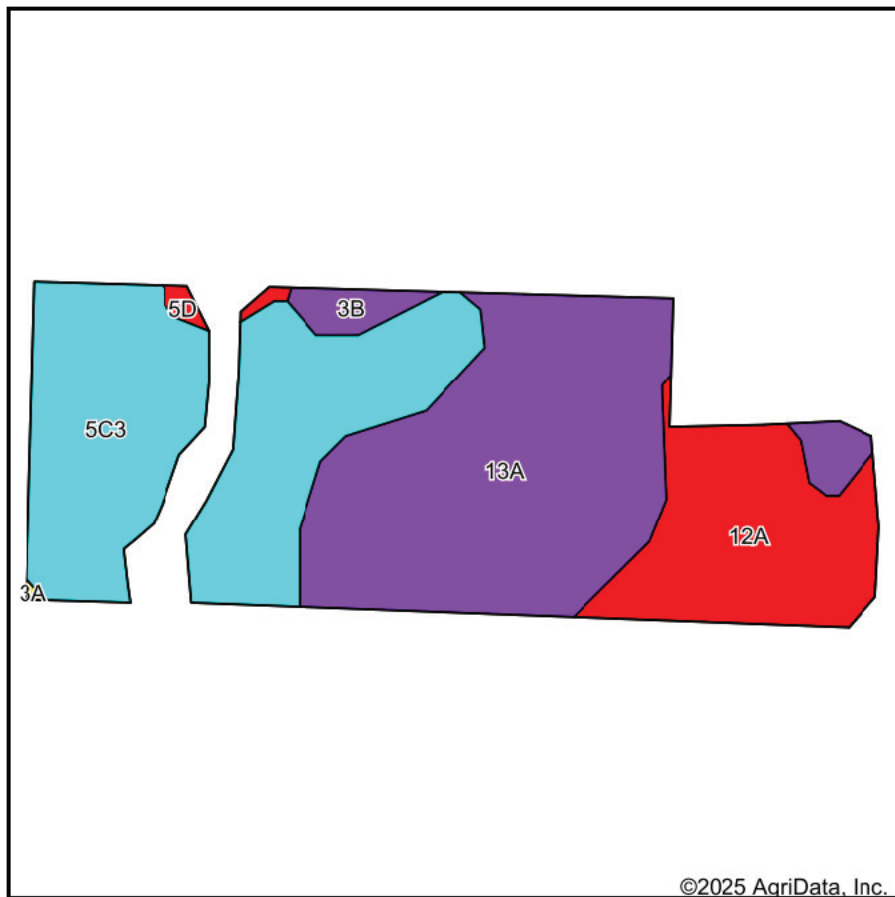

State: **Illinois**
 County: **Perry**
 Location: **12-5S-2W**
 Township: **Tamaroa No. 2**
 Acres: **12.84**
 Date: **3/26/2025**



WHITETAIL PROPERTIES REAL ESTATE
 HUNTING | LEASE | FARM | TIMBER

Maps Provided By:



© AgriData, Inc. 2023

www.AgriDataInc.com



Area Symbol: IL145, Soil Area Version: 22

Code	Soil Description	Acres	Percent of field	Il. State Productivity Index Legend	*Com Bu/A	*Soybeans Bu/A	*Wheat Bu/A	*Crop productivity index for optimum management
13A	Bluford silt loam, 0 to 2 percent slopes	5.18	40.3%		136	44	55	101
**5C3	Blair silty clay loam, 5 to 10 percent slopes, severely eroded	4.94	38.5%		**101	**33	**40	**76
12A	Wynoose silt loam, 0 to 2 percent slopes	2.36	18.4%		128	42	51	97
**3B	Hoyleton silt loam, 2 to 5 percent slopes	0.26	2.0%		**145	**46	**57	**107
**5D	Blair silt loam, 10 to 18 percent slopes	0.10	0.8%		**123	**40	**49	**93
Weighted Average					121.1	39.4	48.5	90.7

Table: Optimum Crop Productivity Ratings for Illinois Soil EFOTG are sourced from Bulletin 811 calculated Map Unit Base Yield Indices, and adjusted (Adj) for slope, erosion, and surface texture. Publication Date: 01-28-2025

Crop yields and productivity (B811 EFOTG) are maintained at the following USDA web site: 2023 Illinois Soil Productivity and Yield Indices: <https://efotg.sc.egov.usda.gov/#/state/IL/documents/section=2&folder=52809>

* The flood/pond factor has been removed for B811 indexes and yields.

** Base indexes from Bulletin 811 adjusted for slope, erosion, and surface texture according to the Il. Soils EFOTG

Aerial Map Tract 4

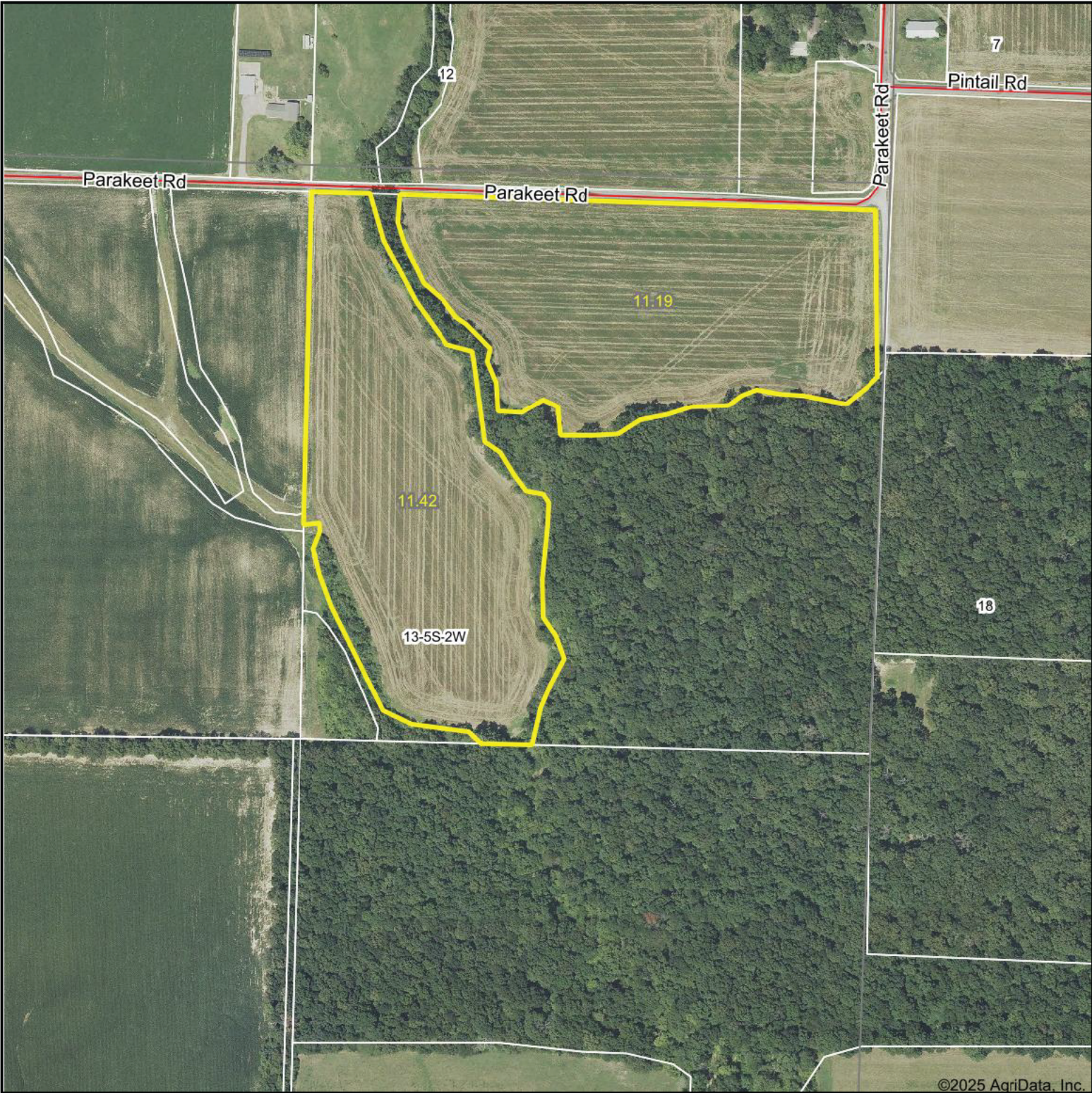

©2025 AgriData, Inc.

Boundary Center: 38.095344, -89.262214



WHITETAIL PROPERTIES REAL ESTATE
HUNTING | RANCH | FARM | TIMBER
Maps Provided By:
surety
CUSTOMIZED ONLINE MAPPING
© AgriData, Inc. 2023 www.AgriDataInc.com

13-5S-2W
Perry County
Illinois

3/26/2025

Field borders provided by Farm Service Agency as of 5/21/2008.

Soils Map

Tract 4

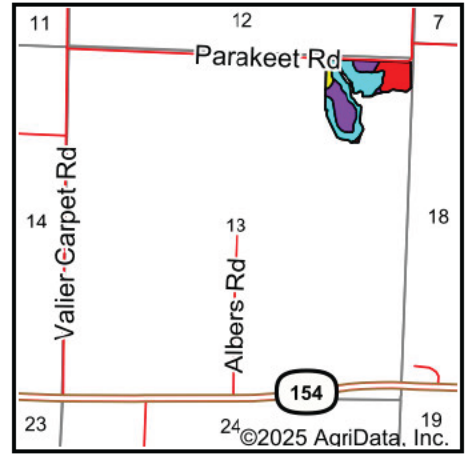
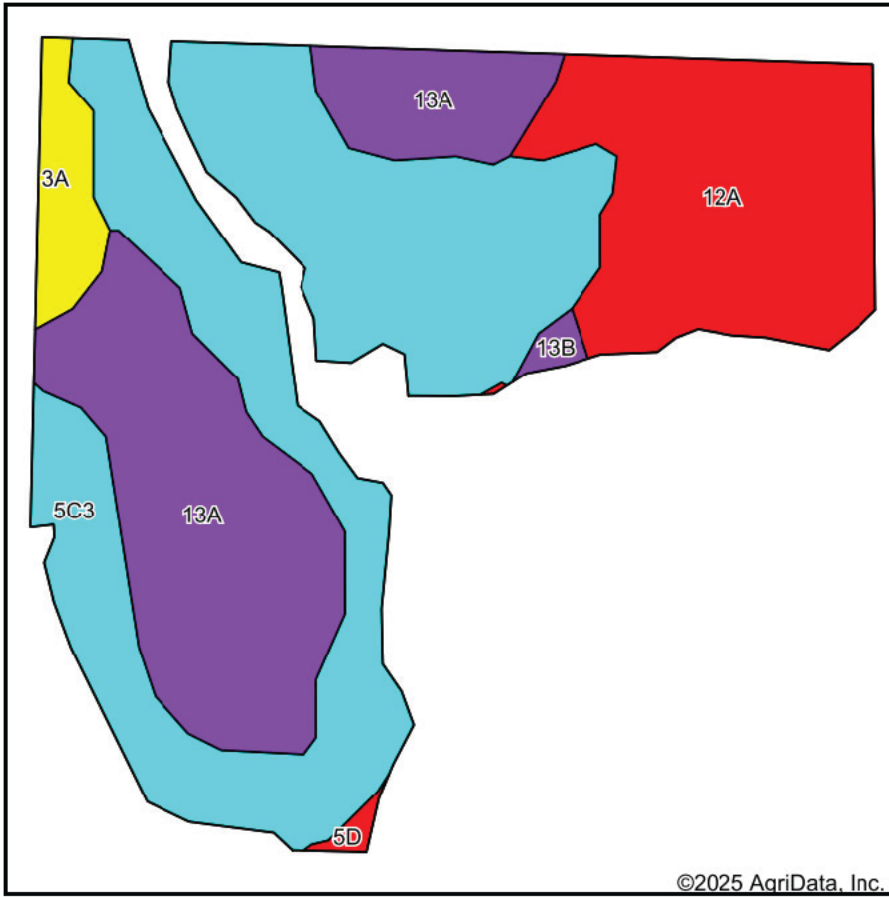

State: **Illinois**
 County: **Perry**
 Location: **13-5S-2W**
 Township: **Sunfield**
 Acres: **22.61**
 Date: **3/26/2025**



WHITETAIL PROPERTIES REAL ESTATE
 HUNTING | RANCH | FARM | TIMBER

Maps Provided By:



Soils data provided by USDA and NRCS.

©2025 AgriData, Inc.

Area Symbol: IL145, Soil Area Version: 22

Code	Soil Description	Acres	Percent of field	II. State Productivity Index Legend	*Com Bu/A	*Soybeans Bu/A	*Wheat Bu/A	*Crop productivity index for optimum management
**5C3	Blair silty clay loam, 5 to 10 percent slopes, severely eroded	10.34	45.8%		**101	**33	**40	**76
13A	Bluford silt loam, 0 to 2 percent slopes	6.33	28.0%		136	44	55	101
12A	Wynoose silt loam, 0 to 2 percent slopes	4.87	21.5%		128	42	51	97
3A	Hoyleton silt loam, 0 to 2 percent slopes	0.83	3.7%		146	46	58	108
**13B	Bluford silt loam, 2 to 5 percent slopes	0.14	0.6%		**135	**44	**54	**100
**5D	Blair silt loam, 10 to 18 percent slopes	0.10	0.4%		**123	**40	**49	**93
Weighted Average					118.6	38.6	47.4	88.9

Table: Optimum Crop Productivity Ratings for Illinois Soil EFOTG are sourced from Bulletin 811 calculated Map Unit Base Yield Indices, and adjusted (Adj) for slope, erosion, and surface texture. Publication Date: 01-28-2025

Crop yields and productivity (B811 EFOTG) are maintained at the following USDA web site: 2023 Illinois Soil Productivity and Yield Indices: <https://efotg.sc.egov.usda.gov/#/state/IL/documents/section=2&folder=52809>

* The flood/pond factor has been removed for B811 indexes and yields.

** Base indexes from Bulletin 811 adjusted for slope, erosion, and surface texture according to the II. Soils EFOTG



Legend

- Tract Boundary
- Non-Cropland
- Cropland
- CRP

Wetland Determination Identifiers

- Restricted Use
- Limited Restrictions
- Exempt from Conservation Compliance Provisions

Corn =YC GR
Soybeans =COM GR
Wheat = SRW GR
All Crops NI - Unless Otherwise Noted

2025 Program Year
 Map Created October 03, 2024

Farm 4903
Tract 8438

Tract Cropland Total: 14.00 acres

IL145_T8438

United States Department of Agriculture (USDA) Farm Service Agency (FSA) maps are for FSA Program administration only. This map does not represent a legal survey or reflect actual ownership; rather it depicts the information provided directly from the producer and/or National Agricultural Imagery Program (NAIP) imagery. The producer accepts the data 'as is' and assumes all risks associated with its use. USDA-FSA assumes no responsibility for actual or consequential damage incurred as a result of any user's reliance on this data outside FSA Programs. Wetland identifiers do not represent the size, shape, or specific determination of the area. Refer to your original determination (CPA-026 and attached maps) for exact boundaries and determinations or contact USDA Natural Resources Conservation Service (NRCS).



Legend

- Tract Boundary
- Non-Cropland
- Cropland
- CRP

Wetland Determination Identifiers

- Restricted Use
- Limited Restrictions
- Exempt from Conservation Compliance Provisions

Corn = YC GR
 Soybeans = COM GR
 Wheat = SRW GR
All Crops NI - Unless Otherwise Noted

2025 Program Year
 Map Created October 03, 2024

Farm 4904
Tract 8439

Tract Cropland Total: 18.30 acres

IL145_T8439

United States Department of Agriculture (USDA) Farm Service Agency (FSA) maps are for FSA Program administration only. This map does not represent a legal survey or reflect actual ownership; rather it depicts the information provided directly from the producer and/or National Agricultural Imagery Program (NAIP) imagery. The producer accepts the data 'as is' and assumes all risks associated with its use. USDA-FSA assumes no responsibility for actual or consequential damage incurred as a result of any user's reliance on this data outside FSA Programs. Wetland identifiers do not represent the size, shape, or specific determination of the area. Refer to your original determination (CPA-026 and attached maps) for exact boundaries and determinations or contact USDA Natural Resources Conservation Service (NRCS).



Abbreviated 156 Farm Record

See Page 2 for non-discriminatory Statements.

Operator Name : XXXXXXXXXX
 CRP Contract Number(s) : None
 Recon ID : 17-145-2011-84
 Transferred From : None
 ARCPLC G//F Eligibility : Eligible

Tract 5

Farm Land Data

Farmland	Cropland	DCP Cropland	WBP	EWP	WRP	GRP	Sugarcane	Farm Status	Number Of Tracts
19.93	14.00	14.00	0.00	0.00	0.00	0.00	0.0	Active	1
State Conservation	Other Conservation	Effective DCP Cropland		Double Cropped		CRP	MPL	DCP Ag.Rel. Activity	SOD
0.00	0.00	14.00		0.00		0.00	0.00	0.00	0.00

Crop Election Choice

ARC Individual	ARC County	Price Loss Coverage
None	SOYBN	CORN

DCP Crop Data

Crop Name	Base Acres	CCC-505 CRP Reduction Acres	PLC Yield	HIP
Corn	3.40	0.00	75	
Soybeans	9.70	0.00	23	
TOTAL	13.10	0.00		

NOTES

--

Tract Number : 8438

Description : T5S R1W SEC 9
 FSA Physical Location : ILLINOIS/PERRY
 ANSI Physical Location : ILLINOIS/PERRY
 BIA Unit Range Number :
 HEL Status : HEL determinations not completed for all fields on the tract
 Wetland Status : Wetland determinations not complete
 WL Violations : None
 Owners : WILLIAM PLACE
 Other Producers : None
 Recon ID : None

Tract Land Data

Farm Land	Cropland	DCP Cropland	WBP	EWP	WRP	GRP	Sugarcane
19.93	14.00	14.00	0.00	0.00	0.00	0.00	0.0

Abbreviated 156 Farm Record

Tract 8438 Continued ...

State Conservation	Other Conservation	Effective DCP Cropland	Double Cropped	CRP	MPL	DCP Ag. Rel Activity	SOD
0.00	0.00	14.00	0.00	0.00	0.00	0.00	0.00

DCP Crop Data

Crop Name	Base Acres	CCC-505 CRP Reduction Acres	PLC Yield
Corn	3.40	0.00	75
Soybeans	9.70	0.00	23
TOTAL	13.10	0.00	

NOTES

--

In accordance with Federal civil rights law and U.S. Department of Agriculture (USDA) civil rights regulations and policies, the USDA, its Agencies, offices, and employees, and institutions participating in or administering USDA programs are prohibited from discriminating based on race, color, national origin, religion, sex, disability, age, marital status, family/parental status, income derived from a public assistance program, political beliefs, or reprisal or retaliation for prior civil rights activity, in any program or activity conducted or funded by USDA (not all bases apply to all programs). Remedies and complaint filing deadlines vary by program or incident.

Persons with disabilities who require alternative means of communication for program information (e.g., Braille, large print, audiotape, American Sign Language, etc.) should contact the responsible Agency or USDA's TARGET Center at (202) 720-2600 (voice and TTY) or contact USDA through the Federal Relay Service at (800) 877-8339. Additionally, program information may be made available in languages other than English.

To file a program discrimination complaint, complete the USDA Program Discrimination Complaint Form, AD-3027, found online at [How to File a Program Discrimination Complaint](#) and at any USDA office or write a letter addressed to USDA and provide in the letter all of the information requested in the form. To request a copy of the complaint form, call (866) 632-9992. Submit your completed form or letter to USDA by: (1) Mail: U.S. Department of Agriculture Office of the Assistant Secretary for Civil Rights, 1400 Independence Avenue, SW Washington, D.C. 20250-9410; (2) Fax: (202) 690-7442; or (3) Email: program.intake@usda.gov. USDA is an equal opportunity provider, employer, and lender.

See Page 2 for non-discriminatory Statements.

Abbreviated 156 Farm Record

Operator Name : ██████████
CRP Contract Number(s) : None
Recon ID : 17-145-2011-84
Transferred From : None
ARCPLC G//F Eligibility : Eligible

Tract 6

Farm Land Data

Farmland	Cropland	DCP Cropland	WBP	EWP	WRP	GRP	Sugarcane	Farm Status	Number Of Tracts
21.43	18.30	18.30	0.00	0.00	0.00	0.00	0.0	Active	1
State Conservation	Other Conservation	Effective DCP Cropland		Double Cropped		CRP	MPL	DCP Ag.Rel. Activity	SOD
0.00	0.00	18.30		0.00		0.00	0.00	0.00	0.00

Crop Election Choice

ARC Individual	ARC County	Price Loss Coverage
None	SOYBN	CORN

DCP Crop Data

Crop Name	Base Acres	CCC-505 CRP Reduction Acres	PLC Yield	HIP
Corn	4.60	0.00	75	
Soybeans	13.40	0.00	23	
TOTAL	18.00	0.00		

NOTES

Tract Number : 8439

Description : T5S R1W SEC 9
FSA Physical Location : ILLINOIS/PERRY
ANSI Physical Location : ILLINOIS/PERRY
BIA Unit Range Number :
HEL Status : HEL field on tract.Conservation system being actively applied
Wetland Status : Wetland determinations not complete
WL Violations : None
Owners : DALE SWALLERS
Other Producers : None
Recon ID : None

Tract Land Data

Farm Land	Cropland	DCP Cropland	WBP	EWP	WRP	GRP	Sugarcane
21.43	18.30	18.30	0.00	0.00	0.00	0.00	0.0



Abbreviated 156 Farm Record

Tract 8439 Continued ...

State Conservation	Other Conservation	Effective DCP Cropland	Double Cropped	CRP	MPL	DCP Ag. Rel Activity	SOD
0.00	0.00	18.30	0.00	0.00	0.00	0.00	0.00

DCP Crop Data

Crop Name	Base Acres	CCC-505 CRP Reduction Acres	PLC Yield
Corn	4.60	0.00	75
Soybeans	13.40	0.00	23
TOTAL	18.00	0.00	

NOTES

--

In accordance with Federal civil rights law and U.S. Department of Agriculture (USDA) civil rights regulations and policies, the USDA, its Agencies, offices, and employees, and institutions participating in or administering USDA programs are prohibited from discriminating based on race, color, national origin, religion, sex, disability, age, marital status, family/parental status, income derived from a public assistance program, political beliefs, or reprisal or retaliation for prior civil rights activity, in any program or activity conducted or funded by USDA (not all bases apply to all programs). Remedies and complaint filing deadlines vary by program or incident.

Persons with disabilities who require alternative means of communication for program information (e.g., Braille, large print, audiotape, American Sign Language, etc.) should contact the responsible Agency or USDA's TARGET Center at (202) 720-2600 (voice and TTY) or contact USDA through the Federal Relay Service at (800) 877-8339. Additionally, program information may be made available in languages other than English.

To file a program discrimination complaint, complete the USDA Program Discrimination Complaint Form, AD-3027, found online at [How to File a Program Discrimination Complaint](#) and at any USDA office or write a letter addressed to USDA and provide in the letter all of the information requested in the form. To request a copy of the complaint form, call (866) 632-9992. Submit your completed form or letter to USDA by: (1) Mail: U.S. Department of Agriculture Office of the Assistant Secretary for Civil Rights, 1400 Independence Avenue, SW Washington, D.C. 20250-9410; (2) Fax: (202) 690-7442; or (3) Email: program.intake@usda.gov. USDA is an equal opportunity provider, employer, and lender.

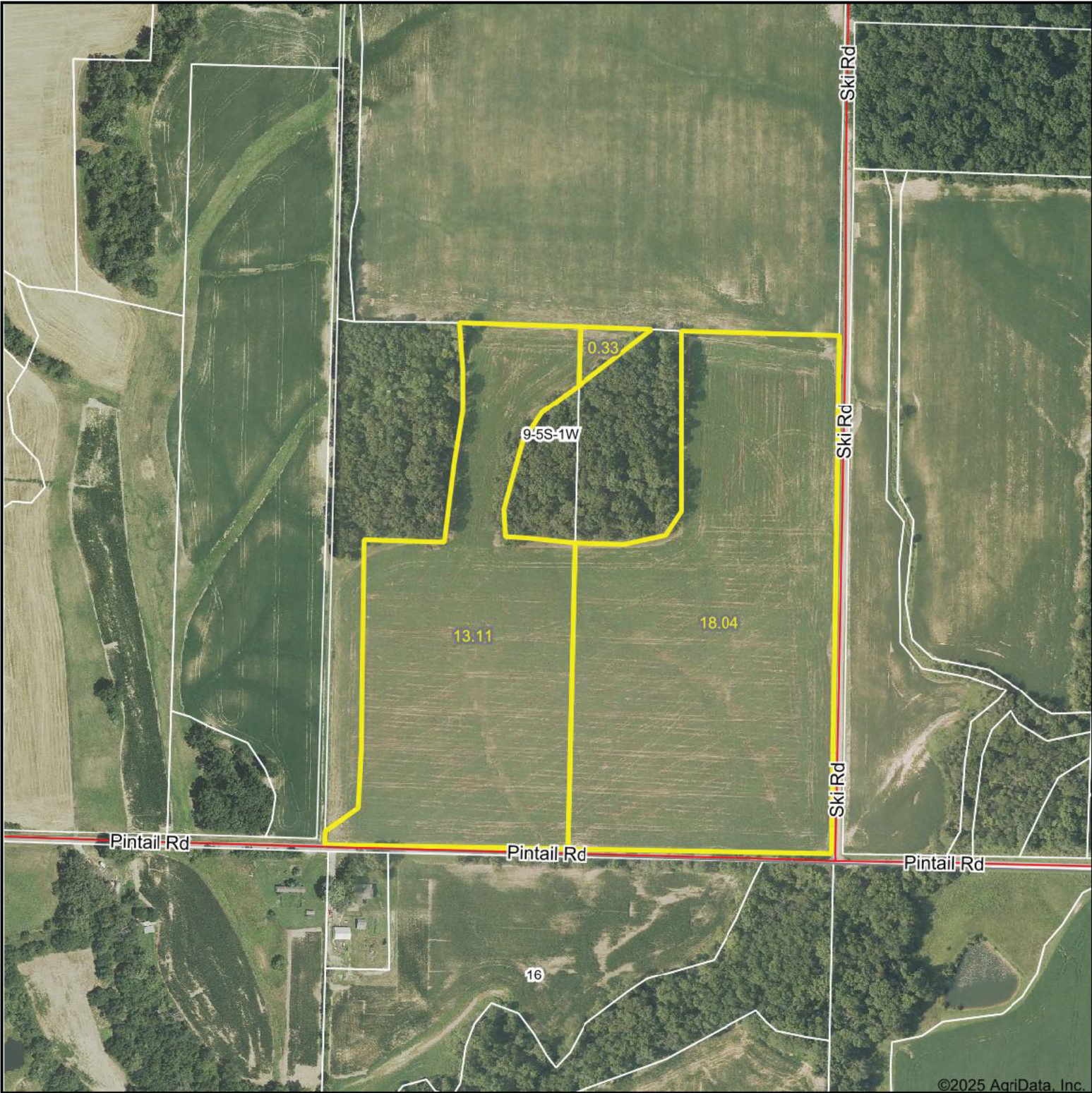

©2025 AgriData, Inc.

Boundary Center: 38.099534, -89.211886



WHITETAIL PROPERTIES REAL ESTATE
 HUNTING | RANCH | FARM | TIMBER
 Maps Provided By:
surety
 CUSTOMIZED ONLINE MAPPING
 © AgriData, Inc. 2023 www.AgriDataInc.com

9-5S-1W
Perry County
Illinois



3/26/2025

Soils Map

Tracts 5 & 6

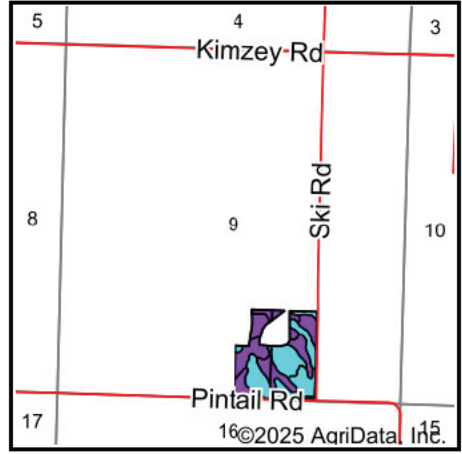
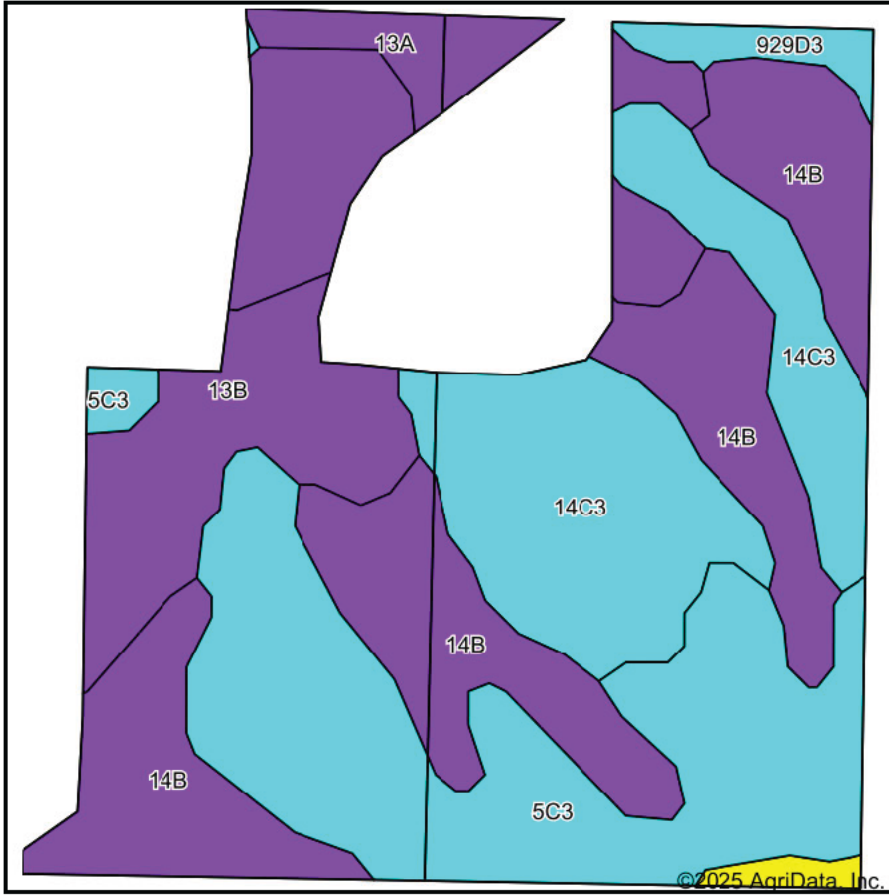

State: **Illinois**
 County: **Perry**
 Location: **9-5S-1W**
 Township: **Tamaroa No. 1**
 Acres: **31.48**
 Date: **3/26/2025**



WHITETAIL PROPERTIES REAL ESTATE
 HUNTING | LEASE | FARM | TIMBER

Maps Provided By:



Soils data provided by USDA and NRCS.

Area Symbol: IL145, Soil Area Version: 22

Code	Soil Description	Acres	Percent of field	Il. State Productivity Index Legend	*Corn Bu/A	*Soybeans Bu/A	*Wheat Bu/A	*Crop productivity index for optimum management
**14B	Ava silt loam, 2 to 5 percent slopes	10.87	34.5%		**134	**44	**54	**99
**5C3	Blair silty clay loam, 5 to 10 percent slopes, severely eroded	8.47	26.9%		**101	**33	**40	**76
**14C3	Ava silty clay loam, 5 to 10 percent slopes, severely eroded	6.35	20.2%		**99	**33	**40	**73
**13B	Bluford silt loam, 2 to 5 percent slopes	3.29	10.5%		**135	**44	**54	**100
13A	Bluford silt loam, 0 to 2 percent slopes	1.68	5.3%		136	44	55	101
**929D3	Hickory-Ava silty clay loams, 10 to 18 percent slopes, severely eroded	0.58	1.8%		**92	**31	**37	**69
**3108A	Bonnie silt loam, 0 to 2 percent slopes, frequently flooded	0.24	0.8%		**149	**49	**59	**111
Weighted Average					117.6	38.6	47.2	87.3

Table: Optimum Crop Productivity Ratings for Illinois Soil EFOTG are sourced from Bulletin 811 calculated Map Unit Base Yield Indices, and adjusted (Adj) for slope, erosion, and surface texture. Publication Date: 01-28-2025

Crop yields and productivity (B811 EFOTG) are maintained at the following USDA web site: 2023 Illinois Soil Productivity and Yield Indices: <https://efotg.sc.egov.usda.gov/#/state/IL/documents/section=2&folder=52809>

* The flood/pond factor has been removed for B811 indexes and yields.

** Base indexes from Bulletin 811 adjusted for slope, erosion, and surface texture according to the Il. Soils EFOTG



Legend

- Tract Boundary
- Non-Cropland
- Cropland
- CRP

Wetland Determination Identifiers

- Restricted Use
- Limited Restrictions
- Exempt from Conservation Compliance Provisions

Corn =YC GR
Soybeans =COM GR
Wheat = SRW GR
All Crops NI - Unless Otherwise Noted

2025 Program Year
 Map Created October 03, 2024

Farm 175
Tract 1013

Tract Cropland Total: 29.35 acres

IL145_T1013

United States Department of Agriculture (USDA) Farm Service Agency (FSA) maps are for FSA Program administration only. This map does not represent a legal survey or reflect actual ownership; rather it depicts the information provided directly from the producer and/or National Agricultural Imagery Program (NAIP) imagery. The producer accepts the data 'as is' and assumes all risks associated with its use. USDA-FSA assumes no responsibility for actual or consequential damage incurred as a result of any user's reliance on this data outside FSA Programs. Wetland identifiers do not represent the size, shape, or specific determination of the area. Refer to your original determination (CPA-026 and attached maps) for exact boundaries and determinations or contact USDA Natural Resources Conservation Service (NRCS).

Abbreviated 156 Farm Record

See Page 2 for non-discriminatory Statements.

Operator Name : XXXXXXXXXX
 CRP Contract Number(s) : None Tract 7
 Recon ID : None
 Transferred From : None
 ARCPLC G//F Eligibility : Eligible

Farm Land Data

Farmland	Cropland	DCP Cropland	WBP	EWP	WRP	GRP	Sugarcane	Farm Status	Number Of Tracts
35.80	29.35	29.35	0.00	0.00	0.00	0.00	0.0	Active	1
State Conservation	Other Conservation	Effective DCP Cropland	Double Cropped		CRP	MPL	DCP Ag.Rel. Activity	SOD	
0.00	0.00	29.35	0.00		0.00	0.00	0.00	0.00	

Crop Election Choice

ARC Individual	ARC County	Price Loss Coverage
None	WHEAT, SORGH, SOYBN	None

DCP Crop Data

Crop Name	Base Acres	CCC-505 CRP Reduction Acres	PLC Yield	HIP
Wheat	10.50	0.00	41	
Grain Sorghum	9.15	0.00	59	
Soybeans	9.70	0.00	30	
TOTAL	29.35	0.00		

NOTES

Tract Number : 1013

Description : T4S R1W SEC 29
 FSA Physical Location : ILLINOIS/PERRY
 ANSI Physical Location : ILLINOIS/PERRY
 BIA Unit Range Number :
 HEL Status : NHEL: No agricultural commodity planted on undetermined fields
 Wetland Status : Wetland determinations not complete
 WL Violations : None
 Owners : GARY E NICKENS
 Other Producers : None
 Recon ID : None

Tract Land Data

Farm Land	Cropland	DCP Cropland	WBP	EWP	WRP	GRP	Sugarcane
35.80	29.35	29.35	0.00	0.00	0.00	0.00	0.0



Abbreviated 156 Farm Record

Tract 1013 Continued ...

State Conservation	Other Conservation	Effective DCP Cropland	Double Cropped	CRP	MPL	DCP Ag. Rel Activity	SOD
0.00	0.00	29.35	0.00	0.00	0.00	0.00	0.00

DCP Crop Data

Crop Name	Base Acres	CCC-505 CRP Reduction Acres	PLC Yield
Wheat	10.50	0.00	41
Grain Sorghum	9.15	0.00	59
Soybeans	9.70	0.00	30
TOTAL	29.35	0.00	

NOTES

--

In accordance with Federal civil rights law and U.S. Department of Agriculture (USDA) civil rights regulations and policies, the USDA, its Agencies, offices, and employees, and institutions participating in or administering USDA programs are prohibited from discriminating based on race, color, national origin, religion, sex, disability, age, marital status, family/parental status, income derived from a public assistance program, political beliefs, or reprisal or retaliation for prior civil rights activity, in any program or activity conducted or funded by USDA (not all bases apply to all programs). Remedies and complaint filing deadlines vary by program or incident.

Persons with disabilities who require alternative means of communication for program information (e.g., Braille, large print, audiotape, American Sign Language, etc.) should contact the responsible Agency or USDA's TARGET Center at (202) 720-2600 (voice and TTY) or contact USDA through the Federal Relay Service at (800) 877-8339. Additionally, program information may be made available in languages other than English.

To file a program discrimination complaint, complete the USDA Program Discrimination Complaint Form, AD-3027, found online at [How to File a Program Discrimination Complaint](#) and at any USDA office or write a letter addressed to USDA and provide in the letter all of the information requested in the form. To request a copy of the complaint form, call (866) 632-9992. Submit your completed form or letter to USDA by: (1) Mail: U.S. Department of Agriculture Office of the Assistant Secretary for Civil Rights, 1400 Independence Avenue, SW Washington, D.C. 20250-9410; (2) Fax: (202) 690-7442; or (3) Email: program.intake@usda.gov. USDA is an equal opportunity provider, employer, and lender.

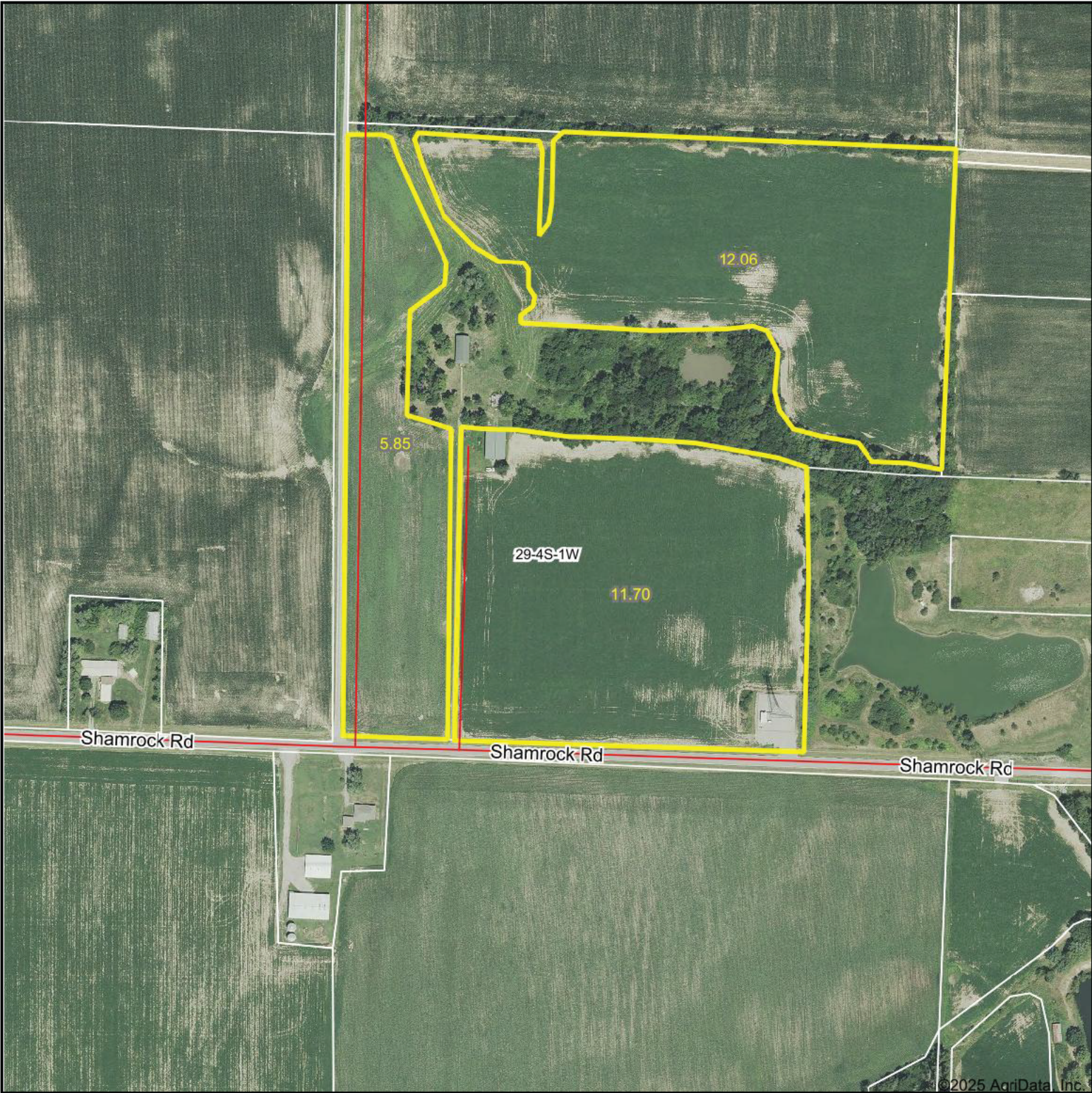

Boundary Center: 38.149982, -89.234371



WHITETAIL PROPERTIES REAL ESTATE
HUNTING | RANCH | FARM | TIMBER

Maps Provided By:

surety[®]
CUSTOMIZED ONLINE MAPPING

© AgriData, Inc. 2023 www.AgriDataInc.com

29-4S-1W
Perry County
Illinois

3/26/2025

Soils Map

Tract 7

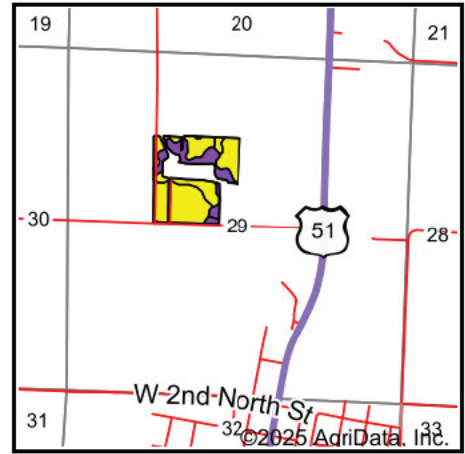
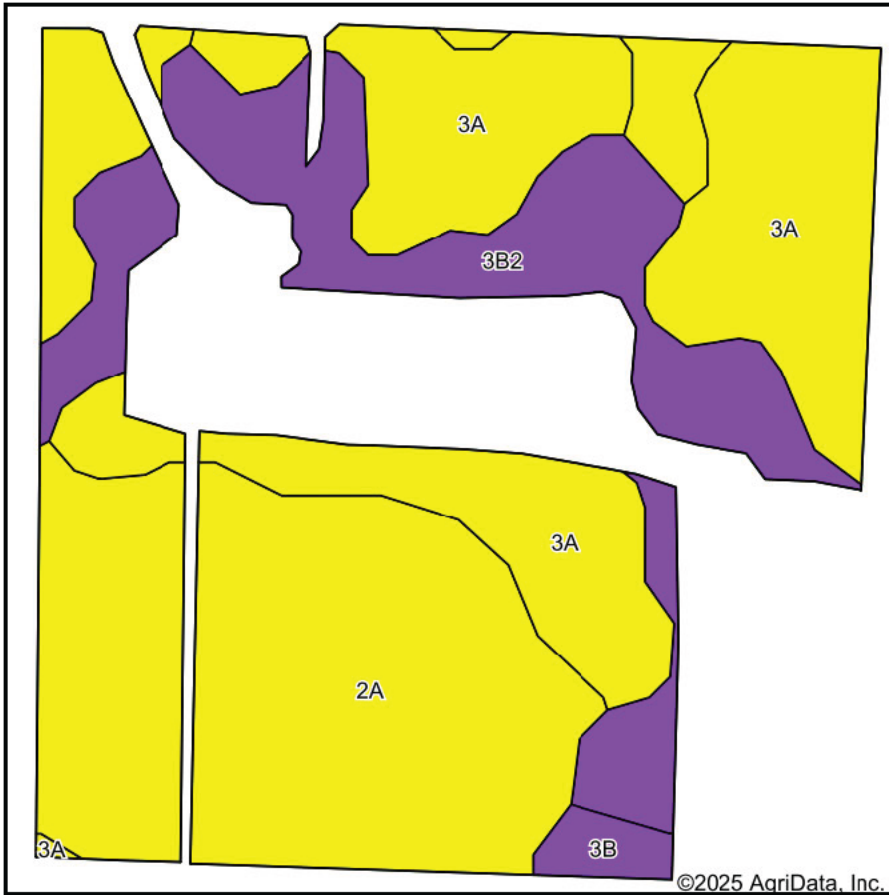

State: **Illinois**
 County: **Perry**
 Location: **29-4S-1W**
 Township: **Tamaroa No. 2**
 Acres: **29.61**
 Date: **3/26/2025**



WHITETAIL PROPERTIES REAL ESTATE
 HUNTING | RANCH | FARM | TIMBER

Maps Provided By:



Area Symbol: IL145, Soil Area Version: 22

Code	Soil Description	Acres	Percent of field	Il. State Productivity Index Legend	*Corn Bu/A	*Soybeans Bu/A	*Wheat Bu/A	*Crop productivity index for optimum management
2A	Cisne silt loam, 0 to 2 percent slopes	12.75	43.1%		149	46	59	109
3A	Hoyleton silt loam, 0 to 2 percent slopes	10.04	33.9%		146	46	58	108
**3B2	Hoyleton silt loam, 2 to 5 percent slopes, eroded	6.38	21.5%		**139	**44	**55	**103
**3B	Hoyleton silt loam, 2 to 5 percent slopes	0.44	1.5%		**145	**46	**57	**107
Weighted Average					145.8	45.6	57.8	107.3

Table: Optimum Crop Productivity Ratings for Illinois Soil EFOTG are sourced from Bulletin 811 calculated Map Unit Base Yield Indices, and adjusted (Adj) for slope, erosion, and surface texture. Publication Date: 01-28-2025

Crop yields and productivity (B811 EFOTG) are maintained at the following USDA web site: 2023 Illinois Soil Productivity and Yield Indices: <https://efotg.sc.egov.usda.gov/#/state/IL/documents/section=2&folder=52809>

* The flood/pond factor has been removed for B811 indexes and yields.

** Base indexes from Bulletin 811 adjusted for slope, erosion, and surface texture according to the Il. Soils EFOTG