

FSA INFO PACKET



A DIVISION OF WHITETAIL
PROPERTIES REAL ESTATE, LLC

RANCHANDFARMAUCTIONS.COM



United States
Department of
Agriculture

Jefferson County, Arkansas

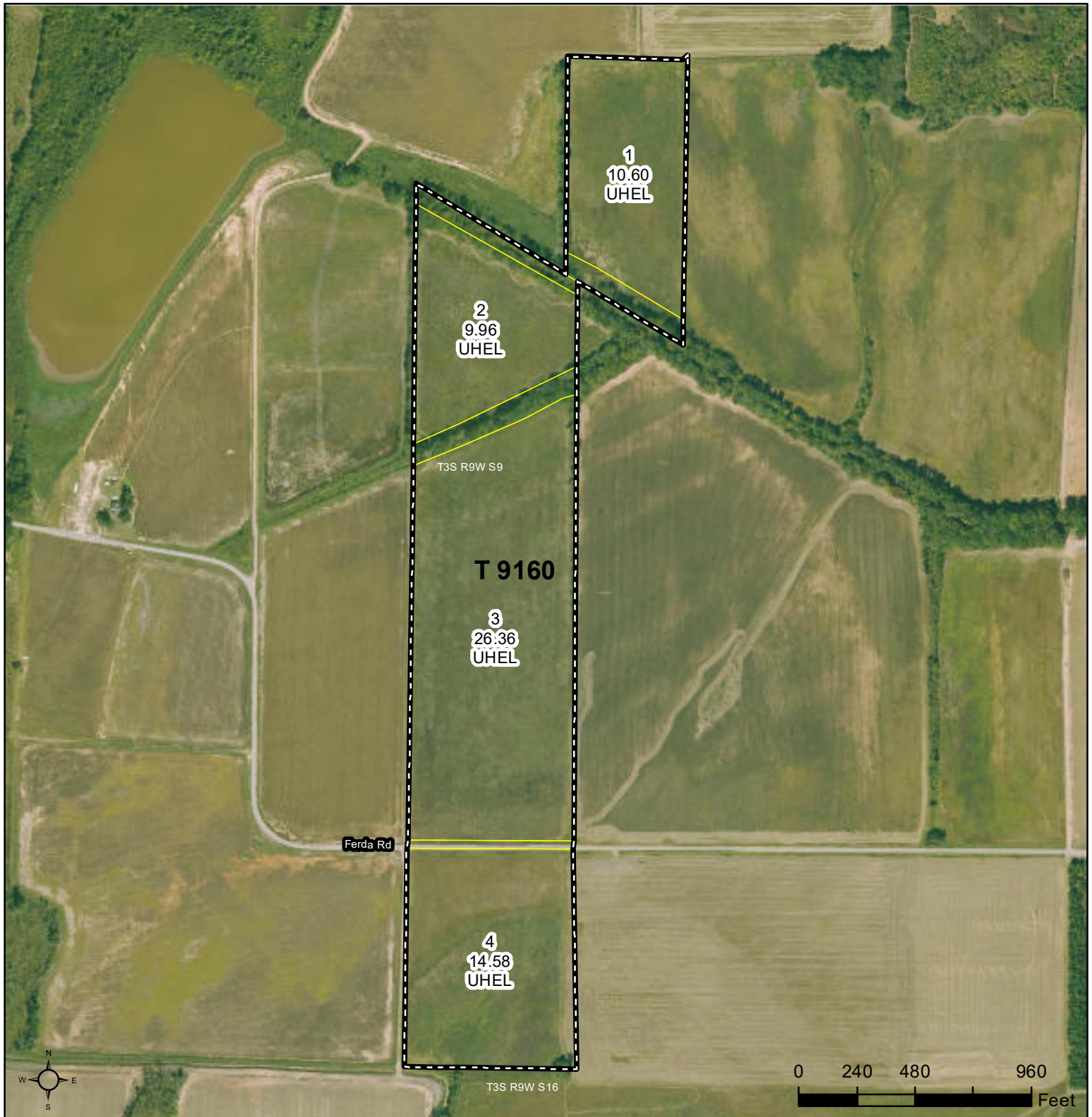

Common Land Unit

Non-Cropland; Cropland

Tract Boundary

Wetland Determination Identifiers

- Restricted Use
- Limited Restrictions
- Exempt from Conservation Compliance Provisions

Imagery Year: 2023

2025 Program Year

Map Created December 06, 2024

Farm **4120**

Tract **9160**

Tract Cropland Total: 61.50 acres

United States Department of Agriculture (USDA) Farm Service Agency (FSA) maps are for FSA Program administration only. This map does not represent a legal survey or reflect actual ownership; rather it depicts the information provided directly from the producer and/or National Agricultural Imagery Program (NAIP) imagery. The producer accepts the data 'as is' and assumes all risks associated with its use. USDA-FSA assumes no responsibility for actual or consequential damage incurred as a result of any user's reliance on this data outside FSA Programs. Wetland identifiers do not represent the size, shape, or specific determination of the area. Refer to your original determination (CPA-026 and attached maps) for exact boundaries and determinations or contact USDA Natural Resources Conservation Service (NRCS).



Abbreviated 156 Farm Record

Operator Name : TOMMY R HOBSON JR
CRP Contract Number(s) : None
Recon ID : None
Transferred From : 2024-05-085-0005465
ARCPLC G//F Eligibility : Eligible

Farm Land Data									
Farmland	Cropland	DCP Cropland	WBP	EWP	WRP	GRP	Sugarcane	Farm Status	Number Of Tracts
65.87	61.50	61.50	0.00	0.00	0.00	0.00	0.0	Active	1
State Conservation	Other Conservation	Effective DCP Cropland		Double Cropped		CRP	MPL	DCP Ag.Rel. Activity	SOD
0.00	0.00	61.50		0.00		0.00	0.00	0.00	0.00

Crop Election Choice		
ARC Individual	ARC County	Price Loss Coverage
None	CORN, SOYBN	SUP, RICE-LGR

DCP Crop Data				
Crop Name	Base Acres	CCC-505 CRP Reduction Acres	PLC Yield	HIP
Corn	5.07	0.00	116	92
Soybeans	17.92	0.00	26	100
Seed Cotton	18.08	0.00	1260	
Unassigned Generic Base	4.52	0.00	0	
Rice-Long Grain	11.11	0.00	4960	
TOTAL	56.70	0.00		

NOTES

Tract Number : 9160

Description : Transfer from Jefferson Co.

FSA Physical Location : ARKANSAS/JEFFERSON

ANSI Physical Location : ARKANSAS/JEFFERSON

BIA Unit Range Number :

HEL Status : HEL determinations not completed for all fields on the tract

Wetland Status : Wetland determinations not complete

WL Violations : None

Owners : ROUSSE INVESTMENTS LLC PETER J ROUSSE SOLE MEMBER

Other Producers : None

Recon ID : None



Abbreviated 156 Farm Record

Tract Land Data

Tract 9160 Continued ...

Farm Land	Cropland	DCP Cropland	WBP	EWP	WRP	GRP	Sugarcane
65.87	61.50	61.50	0.00	0.00	0.00	0.00	0.0
State Conservation	Other Conservation	Effective DCP Cropland	Double Cropped	CRP	MPL	DCP Ag. Rel Activity	SOD
0.00	0.00	61.50	0.00	0.00	0.00	0.00	0.00

DCP Crop Data

Crop Name	Base Acres	CCC-505 CRP Reduction Acres	PLC Yield
Corn	5.07	0.00	116
Soybeans	17.92	0.00	26
Seed Cotton	18.08	0.00	1260
Unassigned Generic Base	4.52	0.00	0
Rice-Long Grain	11.11	0.00	4960
TOTAL	56.70	0.00	

NOTES

In accordance with Federal civil rights law and U.S. Department of Agriculture (USDA) civil rights regulations and policies, the USDA, its Agencies, offices, and employees, and institutions participating in or administering USDA programs are prohibited from discriminating based on race, color, national origin, religion, sex, disability, age, marital status, family/parental status, income derived from a public assistance program, political beliefs, or reprisal or retaliation for prior civil rights activity, in any program or activity conducted or funded by USDA (not all bases apply to all programs). Remedies and complaint filing deadlines vary by program or incident.

Persons with disabilities who require alternative means of communication for program information (e.g., Braille, large print, audiotape, American Sign Language, etc.) should contact the responsible Agency or USDA's TARGET Center at (202) 720-2600 (voice and TTY) or contact USDA through the Federal Relay Service at (800) 877-8339. Additionally, program information may be made available in languages other than English.

To file a program discrimination complaint, complete the USDA Program Discrimination Complaint Form, AD-3027, found online at [How to File a Program Discrimination Complaint](#) and at any USDA office or write a letter addressed to USDA and provide in the letter all of the information requested in the form. To request a copy of the complaint form, call (866) 632-9992. Submit your completed form or letter to USDA by: (1) Mail: U.S. Department of Agriculture Office of the Assistant Secretary for Civil Rights, 1400 Independence Avenue, SW Washington, D.C. 20250-9410; (2) Fax: (202) 690-7442; or (3) Email: program.intake@usda.gov. USDA is an equal opportunity provider, employer, and lender.

Aerial Map

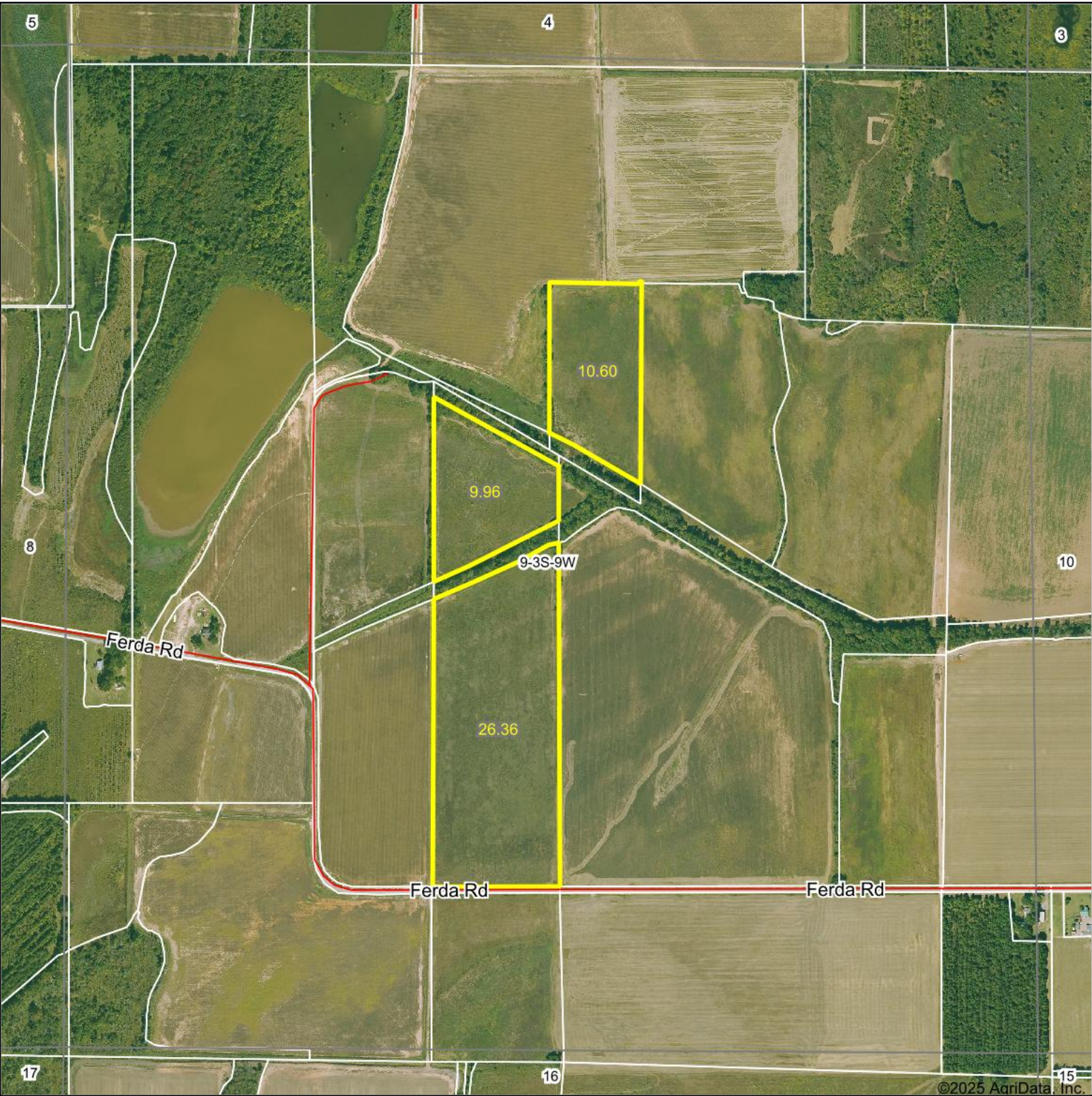

WHITETAIL PROPERTIES REAL ESTATE
HUNTING | RANCH | FARM | TIMBER

Maps Provided By:
 **surety**[®]
CUSTOMIZED ONLINE MAPPING
© AgriData, Inc. 2023 www.AgriDataInc.com

Boundary Center: 34.466480, -91.984267

9-3S-9W
Jefferson County
Arkansas

0ft 838ft 1676ft



4/30/2025

Field borders provided by Farm Service Agency as of 5/21/2008.

Soils Map

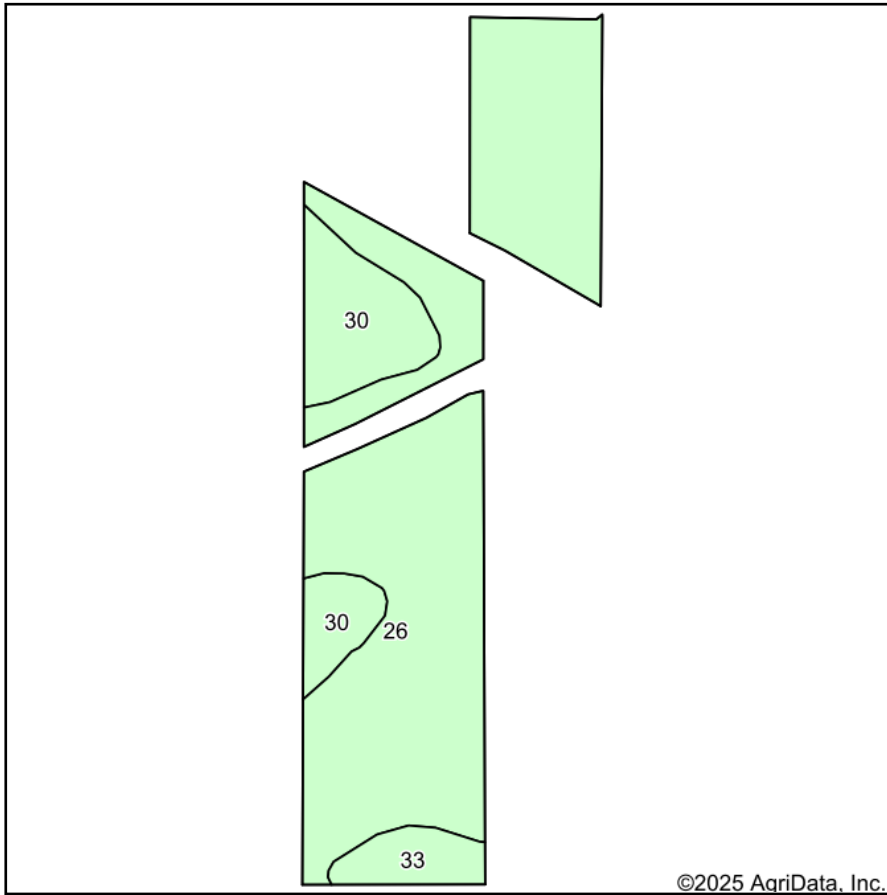

Soils data provided by USDA and NRCS.

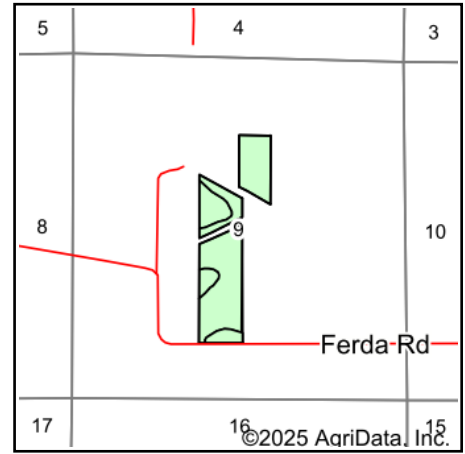

State: **Arkansas**
 County: **Jefferson**
 Location: **9-3S-9W**
 Township: **Bolivar**
 Acres: **46.92**
 Date: **4/30/2025**



WHITETAIL PROPERTIES REAL ESTATE
 HUNTING | RANCH | FARM | TIMBER

Maps Provided By:



Area Symbol: AR660, Soil Area Version: 23

Code	Soil Description	Acres	Percent of field	*n NCCPI Overall	*n NCCPI Corn	*n NCCPI Small Grains	*n NCCPI Soybeans	*n NCCPI Cotton
26	Perry clay, 0 to 1 percent slopes	37.02	78.9%	48	31	42	31	48
30	Portland clay, 0 to 1 percent slopes	7.53	16.0%	56	51	50	48	56
33	Rilla silt loam, 0 to 1 percent slopes	2.37	5.1%	85	75	71	65	85
Weighted Average				*n 51.2	*n 36.4	*n 44.7	*n 35.4	*n 51.2

*n: The aggregation method is "Weighted Average using all components"