

# FSA INFO PACKET



A DIVISION OF WHITETAIL  
PROPERTIES REAL ESTATE, LLC

[RANCHANDFARMAUCTIONS.COM](http://RANCHANDFARMAUCTIONS.COM)



Abbreviated 156 Farm Record

Operator Name :  
 CRP Contract Number(s) : None  
 Recon ID : 17-071-2019-41  
 Transferred From : None  
 ARCPLC G//F Eligibility : Eligible

Farm Land Data

Farmland	Cropland	DCP Cropland	WBP	EWP	WRP	GRP	Sugarcane	Farm Status	Number Of Tracts
483.50	456.64	456.64	0.00	0.00	0.00	0.00	0.0	Active	5
State Conservation	Other Conservation	Effective DCP Cropland	Double Cropped		CRP	MPL	DCP Ag.Rel. Activity	SOD	
0.00	0.00	456.64	0.00		0.00	0.00	0.00	0.00	

Crop Election Choice

ARC Individual	ARC County	Price Loss Coverage
None	WHEAT, CORN, SOYBN	None

DCP Crop Data

Crop Name	Base Acres	CCC-505 CRP Reduction Acres	PLC Yield	HIP
Wheat	10.60	0.00	48	
Corn	325.70	0.00	184	0
Soybeans	90.80	0.00	47	0
<b>TOTAL</b>	<b>427.10</b>	<b>0.00</b>		

NOTES

--

Tract Number : 1218

Description : M8-4 Sec 28 Stronghurst  
 FSA Physical Location : ILLINOIS/HENDERSON  
 ANSI Physical Location : ILLINOIS/HENDERSON  
 BIA Unit Range Number :  
 HEL Status : NHEL: No agricultural commodity planted on undetermined fields  
 Wetland Status : Tract contains a wetland or farmed wetland  
 WL Violations : None  
 Owners : NANNETTE C ARMSTRONG REVOCABLE TRUST  
 Other Producers : None  
 Recon ID : None

Tract Land Data

Farm Land	Cropland	DCP Cropland	WBP	EWP	WRP	GRP	Sugarcane
79.38	74.01	74.01	0.00	0.00	0.00	0.00	0.0

**Abbreviated 156 Farm Record**

**Tract 1218 Continued ...**

State Conservation	Other Conservation	Effective DCP Cropland	Double Cropped	CRP	MPL	DCP Ag. Rel Activity	SOD
0.00	0.00	74.01	0.00	0.00	0.00	0.00	0.00

**DCP Crop Data**

Crop Name	Base Acres	CCC-505 CRP Reduction Acres	PLC Yield
Corn	54.40	0.00	184
<b>TOTAL</b>	<b>54.40</b>	<b>0.00</b>	

**NOTES**

**Tract Number : 11754**

**Description :** K10-4 SEC 6 MEDIA  
**FSA Physical Location :** ILLINOIS/HENDERSON  
**ANSI Physical Location :** ILLINOIS/HENDERSON  
**BIA Unit Range Number :**  
**HEL Status :** HEL field on tract.Conservation system being actively applied  
**Wetland Status :** Wetland determinations not complete  
**WL Violations :** None  
**Owners :** NANNETTE C ARMSTRONG REVOCABLE TRUST  
**Other Producers :** None  
**Recon ID :** None

**Tract Land Data**

Farm Land	Cropland	DCP Cropland	WBP	EWP	WRP	GRP	Sugarcane
37.87	36.86	36.86	0.00	0.00	0.00	0.00	0.0
State Conservation	Other Conservation	Effective DCP Cropland	Double Cropped	CRP	MPL	DCP Ag. Rel Activity	SOD
0.00	0.00	36.86	0.00	0.00	0.00	0.00	0.00

**DCP Crop Data**

Crop Name	Base Acres	CCC-505 CRP Reduction Acres	PLC Yield
Corn	22.10	0.00	184
Soybeans	7.10	0.00	47
<b>TOTAL</b>	<b>29.20</b>	<b>0.00</b>	

**NOTES**

**Abbreviated 156 Farm Record**

**Tract Number** : 12023

**Description** : R10-3 SEC 32 RARITAN TWP

**FSA Physical Location** : ILLINOIS/HENDERSON

**ANSI Physical Location** : ILLINOIS/HENDERSON

**BIA Unit Range Number** :

**HEL Status** : HEL field on tract.Conservation system being actively applied

**Wetland Status** : Tract contains a wetland or farmed wetland

**WL Violations** : None

**Owners** : NANNETTE C ARMSTRONG REVOCABLE TRUST

**Other Producers** : None

**Recon ID** : None

**Tract Land Data**

Farm Land	Cropland	DCP Cropland	WBP	EWP	WRP	GRP	Sugarcane
188.15	174.51	174.51	0.00	0.00	0.00	0.00	0.0
State Conservation	Other Conservation	Effective DCP Cropland	Double Cropped	CRP	MPL	DCP Ag. Rel Activity	SOD
0.00	0.00	174.51	0.00	0.00	0.00	0.00	0.00

**DCP Crop Data**

Crop Name	Base Acres	CCC-505 CRP Reduction Acres	PLC Yield
Wheat	10.60	0.00	48
Corn	100.60	0.00	184
Soybeans	62.50	0.00	47
<b>TOTAL</b>	<b>173.70</b>	<b>0.00</b>	

**NOTES**

**Tract Number** : 12144

**Description** : K9-4 SEC 2 STRONGHURST TWP

**FSA Physical Location** : ILLINOIS/HENDERSON

**ANSI Physical Location** : ILLINOIS/HENDERSON

**BIA Unit Range Number** :

**HEL Status** : NHEL: No agricultural commodity planted on undetermined fields

**Wetland Status** : Tract contains a wetland or farmed wetland

**WL Violations** : None

**Owners** : NANNETTE C ARMSTRONG REVOCABLE TRUST

**Other Producers** : None

**Recon ID** : None

**Tract Land Data**

Farm Land	Cropland	DCP Cropland	WBP	EWP	WRP	GRP	Sugarcane
85.58	85.58	85.58	0.00	0.00	0.00	0.00	0.0

**Abbreviated 156 Farm Record**

**Tract 12144 Continued ...**

State Conservation	Other Conservation	Effective DCP Cropland	Double Cropped	CRP	MPL	DCP Ag. Rel Activity	SOD
0.00	0.00	85.58	0.00	0.00	0.00	0.00	0.00

**DCP Crop Data**

Crop Name	Base Acres	CCC-505 CRP Reduction Acres	PLC Yield
Corn	63.50	0.00	184
Soybeans	21.20	0.00	47
<b>TOTAL</b>	<b>84.70</b>	<b>0.00</b>	

**NOTES**

**Tract Number : 12215**

**Description :** K10-4 SEC 6 MEDIA TWP  
**FSA Physical Location :** ILLINOIS/HENDERSON  
**ANSI Physical Location :** ILLINOIS/HENDERSON  
**BIA Unit Range Number :**  
**HEL Status :** HEL field on tract.Conservation system being actively applied  
**Wetland Status :** Wetland determinations not complete  
**WL Violations :** None  
**Owners :** NANNETTE C ARMSTRONG REVOCABLE TRUST  
**Other Producers :** None  
**Recon ID :** None

**Tract Land Data**

Farm Land	Cropland	DCP Cropland	WBP	EWP	WRP	GRP	Sugarcane
92.52	85.68	85.68	0.00	0.00	0.00	0.00	0.0
State Conservation	Other Conservation	Effective DCP Cropland	Double Cropped	CRP	MPL	DCP Ag. Rel Activity	SOD
0.00	0.00	85.68	0.00	0.00	0.00	0.00	0.00

**DCP Crop Data**

Crop Name	Base Acres	CCC-505 CRP Reduction Acres	PLC Yield
Corn	85.10	0.00	184
<b>TOTAL</b>	<b>85.10</b>	<b>0.00</b>	

**NOTES**

ILLINOIS  
HENDERSON

Form: FSA-156EZ



United States Department of Agriculture  
Farm Service Agency

## Abbreviated 156 Farm Record

FARM : 4140

Prepared : 9/16/24 12:33 PM CST

Crop Year : 2024

*In accordance with Federal civil rights law and U.S. Department of Agriculture (USDA) civil rights regulations and policies, the USDA, its Agencies, offices, and employees, and institutions participating in or administering USDA programs are prohibited from discriminating based on race, color, national origin, religion, sex, gender identity (including gender expression), sexual orientation, disability, age, marital status, family/parental status, income derived from a public assistance program, political beliefs, or reprisal or retaliation for prior civil rights activity, in any program or activity conducted or funded by USDA (not all bases apply to all programs). Remedies and complaint filing deadlines vary by program or incident.*

*Persons with disabilities who require alternative means of communication for program information (e.g., Braille, large print, audiotape, American Sign Language, etc.) should contact the responsible Agency or USDA's TARGET Center at (202) 720-2600 (voice and TTY) or contact USDA through the Federal Relay Service at (800) 877-8339. Additionally, program information may be made available in languages other than English.*

*To file a program discrimination complaint, complete the USDA Program Discrimination Complaint Form, AD-3027, found online at [http://www.ascr.usda.gov/complaint\\_filing\\_cust.html](http://www.ascr.usda.gov/complaint_filing_cust.html) and at any USDA office or write a letter addressed to USDA and provide in the letter all of the information requested in the form. To request a copy of the complaint form, call (866) 632-9992. Submit your completed form or letter to USDA by: (1) mail: U.S. Department of Agriculture Office of the Assistant Secretary for Civil Rights 1400 Independence Avenue, SW Washington, D.C. 20250-9410; (2) fax: (202) 690-7442; or (3) e-mail: [program.intake@usda.gov](mailto:program.intake@usda.gov). USDA is an equal opportunity provider, employer, and lender.*



**Legend**

- Tract Boundary
- Non-Cropland
- Cropland
- CRP

**Wetland Determination Identifiers**

- Restricted Use
- Limited Restrictions
- Exempt from Conservation
- Compliance Provisions

2024 Program Year  
Map Created March 08, 2024

**Farm 4140**  
**Tract 12144**

Tract Cropland Total: 85.58 acres

IL071\_T12144

United States Department of Agriculture (USDA) Farm Service Agency (FSA) maps are for FSA Program administration only. This map does not represent a legal survey or reflect actual ownership; rather it depicts the information provided directly from the producer and/or National Agricultural Imagery Program (NAIP) imagery. The producer accepts the data 'as is' and assumes all risks associated with its use. USDA-FSA assumes no responsibility for actual or consequential damage incurred as a result of any user's reliance on this data outside FSA Programs. Wetland identifiers do not represent the size, shape, or specific determination of the area. Refer to your original determination (CPA-026 and attached maps) for exact boundaries and determinations or contact USDA Natural Resources Conservation Service (NRCS).

# Soils Map

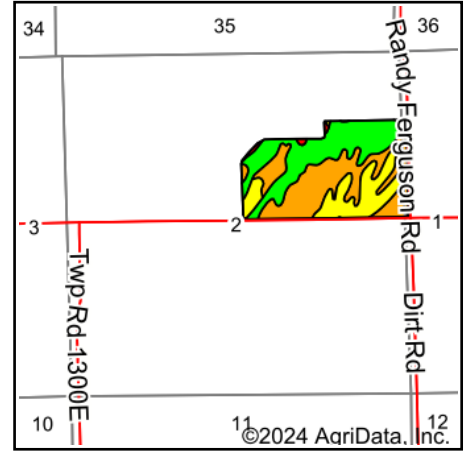
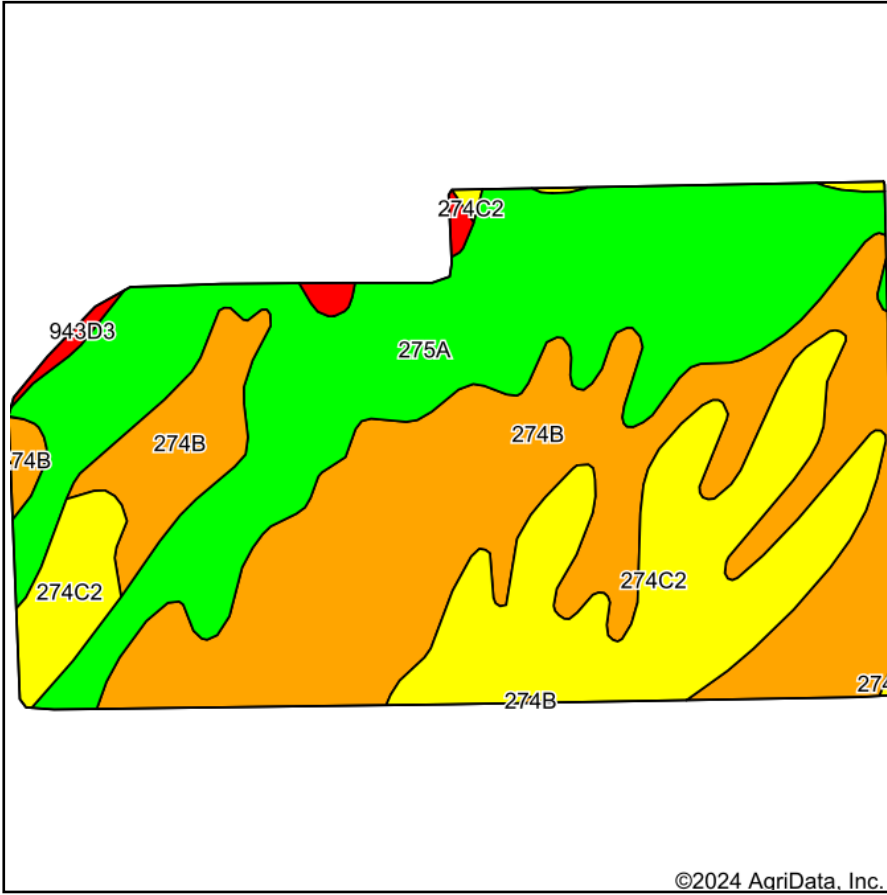

State: **Illinois**  
 County: **Henderson**  
 Location: **2-9N-5W**  
 Township: **Stronghurst**  
 Acres: **79.93**  
 Date: **9/23/2024**



WHITETAIL PROPERTIES REAL ESTATE  
 HUNTING | RANCH | FARM | TIMBER

Maps Provided By:



© AgriData, Inc. 2023

www.AgriDataInc.com



Soils data provided by USDA and NRCS.

©2024 AgriData, Inc.

Area Symbol: IL071, Soil Area Version: 24

Code	Soil Description	Acres	Percent of field	Il. State Productivity Index Legend	Corn Bu/A	Soybeans Bu/A	Crop productivity index for optimum management
**274B	Seaton silt loam, 2 to 5 percent slopes	32.58	40.7%		**164	**50	**119
275A	Joy silt loam, 0 to 2 percent slopes	28.90	36.2%		198	62	144
**274C2	Seaton silt loam, 5 to 10 percent slopes, eroded	17.68	22.1%		**154	**47	**112
**943D3	Seaton-Timula silt loams, 10 to 18 percent slopes, severely eroded	0.77	1.0%		**127	**40	**93
<b>Weighted Average</b>					<b>173.7</b>	<b>53.6</b>	<b>126.2</b>

**Table: Optimum Crop Productivity Ratings for Illinois Soil EFOTG are sourced from Bulletin 811 calculated Map Unit Base Yield Indices, and adjusted (Adj) for slope, erosion, flooding, and surface texture.** Publication Date: 02-08-2023

Crop yields and productivity (B811 EFOTG) are maintained at the following USDA web site: 2023 Illinois Soil Productivity and Yield Indices: <https://efotg.sc.egov.usda.gov/#/state/IL/documents/section=2&folder=52809>

\*\* Base indexes from Bulletin 811 adjusted for slope, erosion, flooding, and surface texture according to the Il. Soils EFOTG



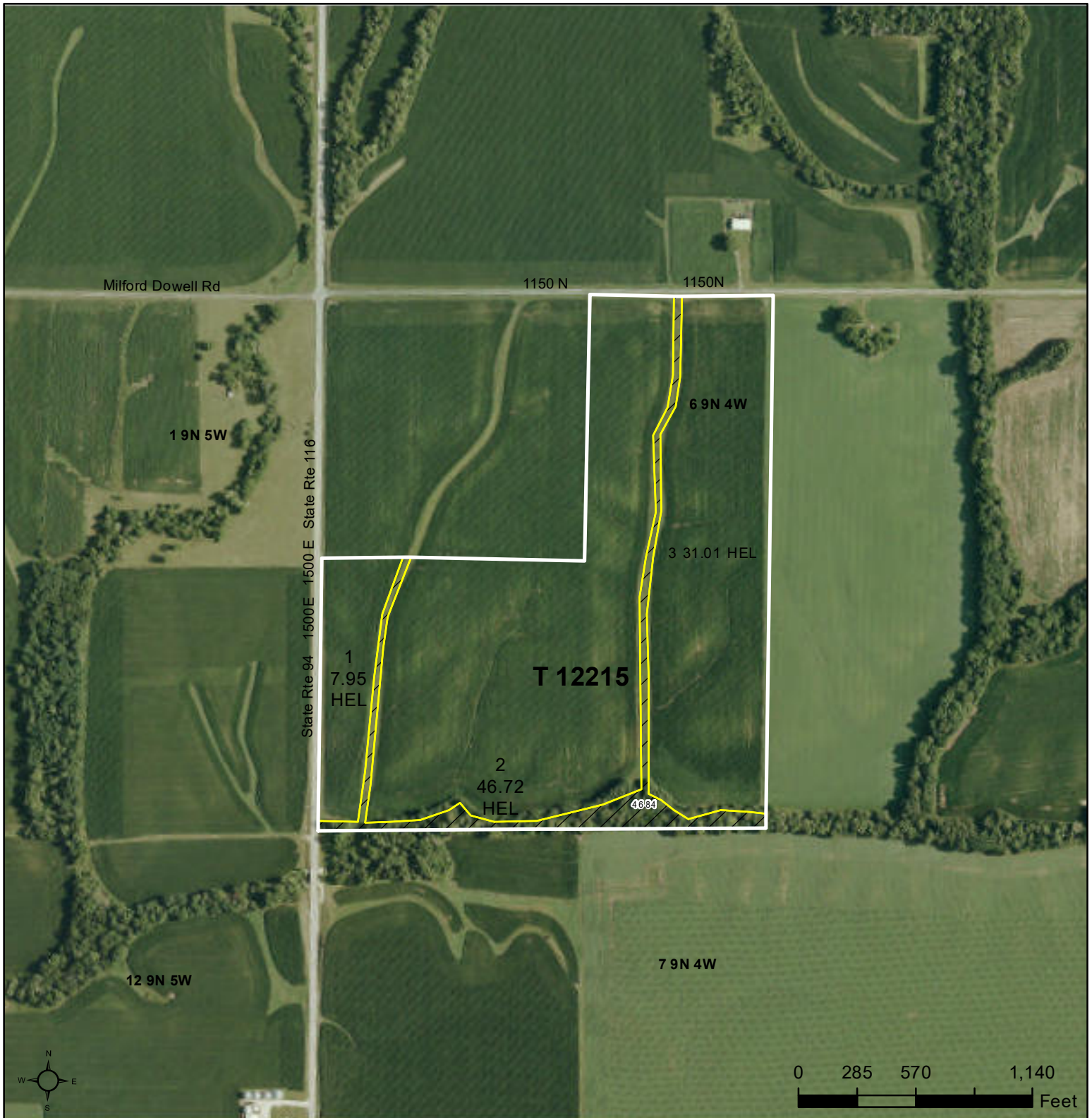

**Legend**

- Tract Boundary
- Non-Cropland
- Cropland
- CRP

**Wetland Determination Identifiers**

- Restricted Use
- Limited Restrictions
- Exempt from Conservation Compliance Provisions

2024 Program Year

Map Created March 08, 2024

**Farm 4140**  
**Tract 12215**

Tract Cropland Total: 85.68 acres

IL071\_T12215

United States Department of Agriculture (USDA) Farm Service Agency (FSA) maps are for FSA Program administration only. This map does not represent a legal survey or reflect actual ownership; rather it depicts the information provided directly from the producer and/or National Agricultural Imagery Program (NAIP) imagery. The producer accepts the data 'as is' and assumes all risks associated with its use. USDA-FSA assumes no responsibility for actual or consequential damage incurred as a result of any user's reliance on this data outside FSA Programs. Wetland identifiers do not represent the size, shape, or specific determination of the area. Refer to your original determination (CPA-026 and attached maps) for exact boundaries and determinations or contact USDA Natural Resources Conservation Service (NRCS).

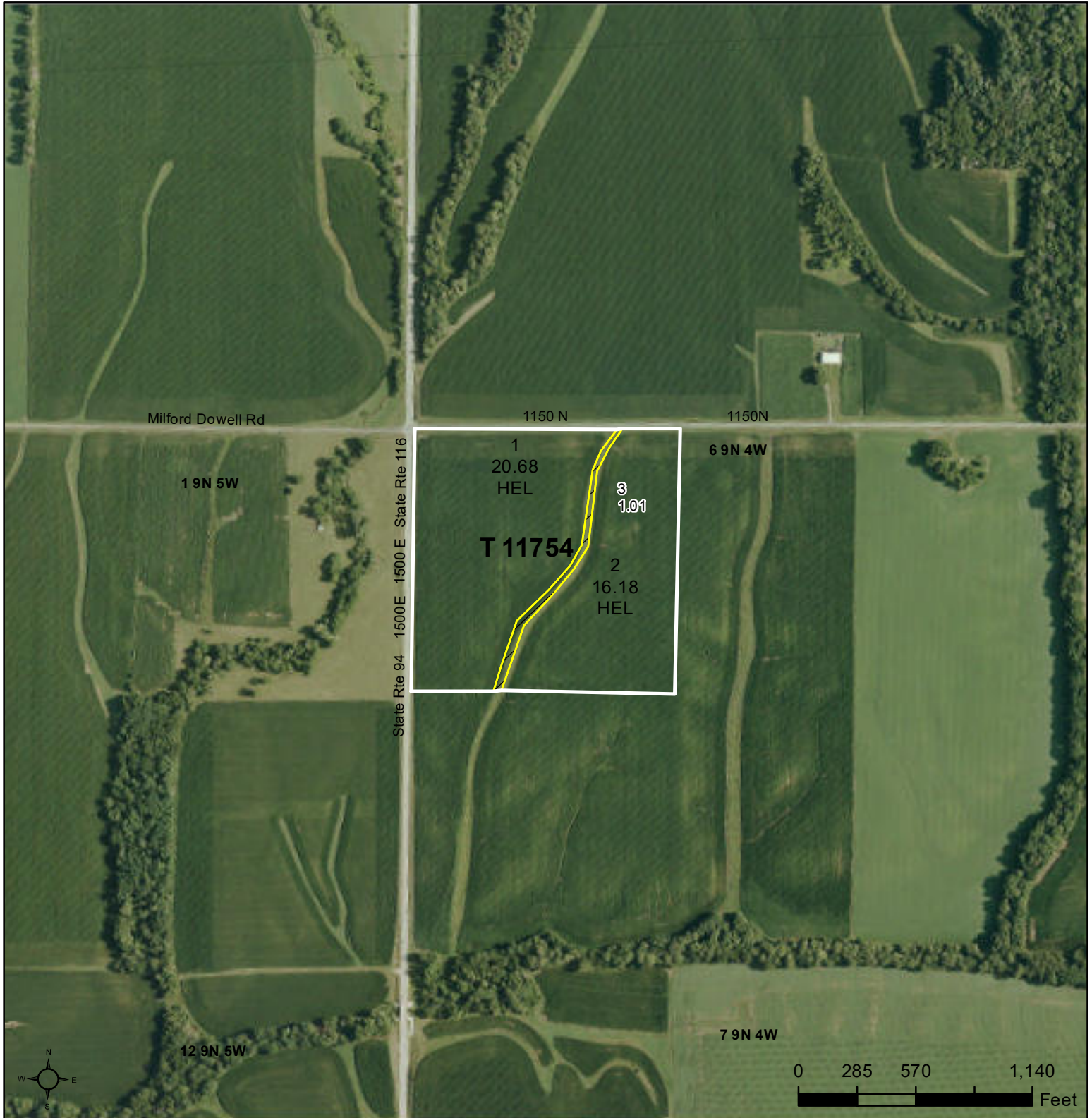

**Legend**

- Tract Boundary
- Non-Cropland
- Cropland
- CRP

**Wetland Determination Identifiers**

- Restricted Use
- Limited Restrictions
- Exempt from Conservation Compliance Provisions

2024 Program Year

Map Created March 08, 2024

**Farm 4140**  
**Tract 11754**

Tract Cropland Total: 36.86 acres

IL071\_T11754

United States Department of Agriculture (USDA) Farm Service Agency (FSA) maps are for FSA Program administration only. This map does not represent a legal survey or reflect actual ownership; rather it depicts the information provided directly from the producer and/or National Agricultural Imagery Program (NAIP) imagery. The producer accepts the data 'as is' and assumes all risks associated with its use. USDA-FSA assumes no responsibility for actual or consequential damage incurred as a result of any user's reliance on this data outside FSA Programs. Wetland identifiers do not represent the size, shape, or specific determination of the area. Refer to your original determination (CPA-026 and attached maps) for exact boundaries and determinations or contact USDA Natural Resources Conservation Service (NRCS).

# Soils Map

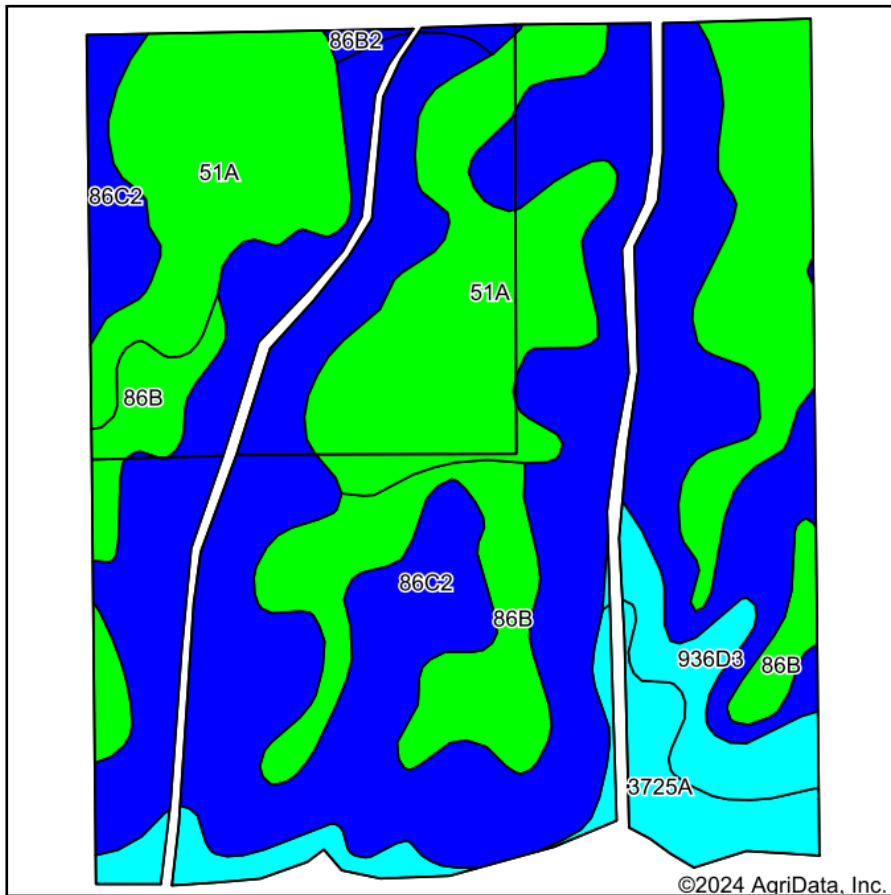

Soils data provided by USDA and NRCS.

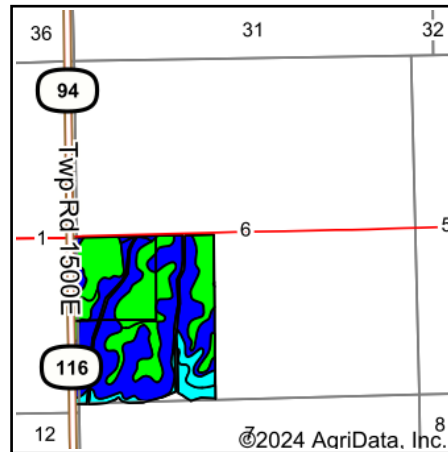

State: **Illinois**  
 County: **Henderson**  
 Location: **6-9N-4W**  
 Township: **Media**  
 Acres: **122.54**  
 Date: **7/30/2024**



WHITETAIL PROPERTIES REAL ESTATE  
 HUNTING | RANCH | FARM | TIMBER

Maps Provided By:



Area Symbol: IL071, Soil Area Version: 24

Code	Soil Description	Acres	Percent of field	Il. State Productivity Index Legend	Corn Bu/A	Soybeans Bu/A	Crop productivity index for optimum management
**86C2	Oscosilt loam, 5 to 10 percent slopes, eroded	61.10	49.8%		**178	**56	**131
51A	Muscataune silt loam, 0 to 2 percent slopes	35.85	29.3%		200	64	147
**86B	Oscosilt loam, 2 to 5 percent slopes	14.01	11.4%		**187	**59	**138
**3725A	Otter-Lawson silt loams, 0 to 2 percent slopes, frequently flooded	6.78	5.5%		**93	**31	**70
**936D3	Fayette-Hickory complex, cool mesic, 10 to 18 percent slopes, severely eroded	4.24	3.5%		**112	**37	**84
**86B2	Oscosilt loam, 2 to 5 percent slopes, eroded	0.56	0.5%		**180	**56	**133
<b>Weighted Average</b>					<b>178.5</b>	<b>56.6</b>	<b>131.5</b>

**Table: Optimum Crop Productivity Ratings for Illinois Soil EFOTG are sourced from Bulletin 811 calculated Map Unit Base Yield Indices, and adjusted (Adj) for slope, erosion, flooding, and surface texture.** Publication Date: 02-08-2023

Crop yields and productivity (B811 EFOTG) are maintained at the following USDA web site: 2023 Illinois Soil Productivity and Yield Indices: <https://efotg.sc.egov.usda.gov/#/state/IL/documents/section=2&folder=52809>

\*\* Base indexes from Bulletin 811 adjusted for slope, erosion, flooding, and surface texture according to the Il. Soils EFOTG



**Legend**

- Tract Boundary
- Non-Cropland
- Cropland
- CRP

**Wetland Determination Identifiers**

- Restricted Use
- Limited Restrictions
- Exempt from Conservation Compliance Provisions

**2024 Program Year**  
Map Created March 08, 2024

**Farm 4140**  
**Tract 1218**

**Tract Cropland Total: 74.01 acres**

IL071\_T1218

United States Department of Agriculture (USDA) Farm Service Agency (FSA) maps are for FSA Program administration only. This map does not represent a legal survey or reflect actual ownership; rather it depicts the information provided directly from the producer and/or National Agricultural Imagery Program (NAIP) imagery. The producer accepts the data 'as is' and assumes all risks associated with its use. USDA-FSA assumes no responsibility for actual or consequential damage incurred as a result of any user's reliance on this data outside FSA Programs. Wetland identifiers do not represent the size, shape, or specific determination of the area. Refer to your original determination (CPA-026 and attached maps) for exact boundaries and determinations or contact USDA Natural Resources Conservation Service (NRCS).

# Soils Map

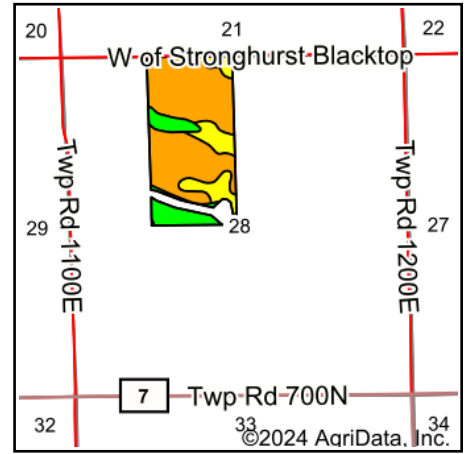
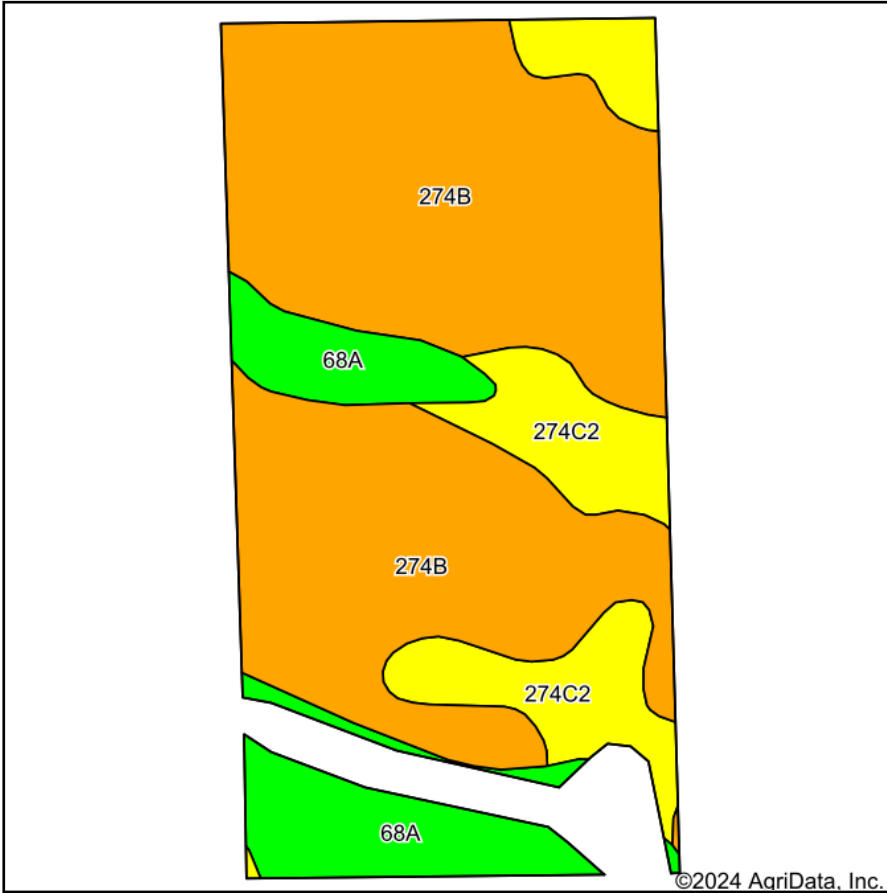

State: **Illinois**  
 County: **Henderson**  
 Location: **28-9N-5W**  
 Township: **Stronghurst**  
 Acres: **74.01**  
 Date: **7/30/2024**



WHITETAIL PROPERTIES REAL ESTATE  
 HUNTING | RANCH | FARM | TIMBER

Maps Provided By:



Soils data provided by USDA and NRCS.

Area Symbol: IL071, Soil Area Version: 24

Code	Soil Description	Acres	Percent of field	Il. State Productivity Index Legend	Corn Bu/A	Soybeans Bu/A	Crop productivity index for optimum management
**274B	Seaton silt loam, 2 to 5 percent slopes	50.76	68.6%		**164	**50	**119
**274C2	Seaton silt loam, 5 to 10 percent slopes, eroded	12.54	16.9%		**154	**47	**112
**68A	Sable silty clay loam, 0 to 2 percent slopes	10.71	14.5%		**192	**63	**143
<b>Weighted Average</b>					<b>166.4</b>	<b>51.4</b>	<b>121.3</b>

**Table: Optimum Crop Productivity Ratings for Illinois Soil EFOTG are sourced from Bulletin 811 calculated Map Unit Base Yield Indices, and adjusted (Adj) for slope, erosion, flooding, and surface texture.** Publication Date: 02-08-2023

Crop yields and productivity (B811 EFOTG) are maintained at the following USDA web site: 2023 Illinois Soil Productivity and Yield Indices: <https://efotg.sc.egov.usda.gov/#/state/IL/documents/section=2&folder=52809>

\*\* Base indexes from Bulletin 811 adjusted for slope, erosion, flooding, and surface texture according to the Il. Soils EFOTG

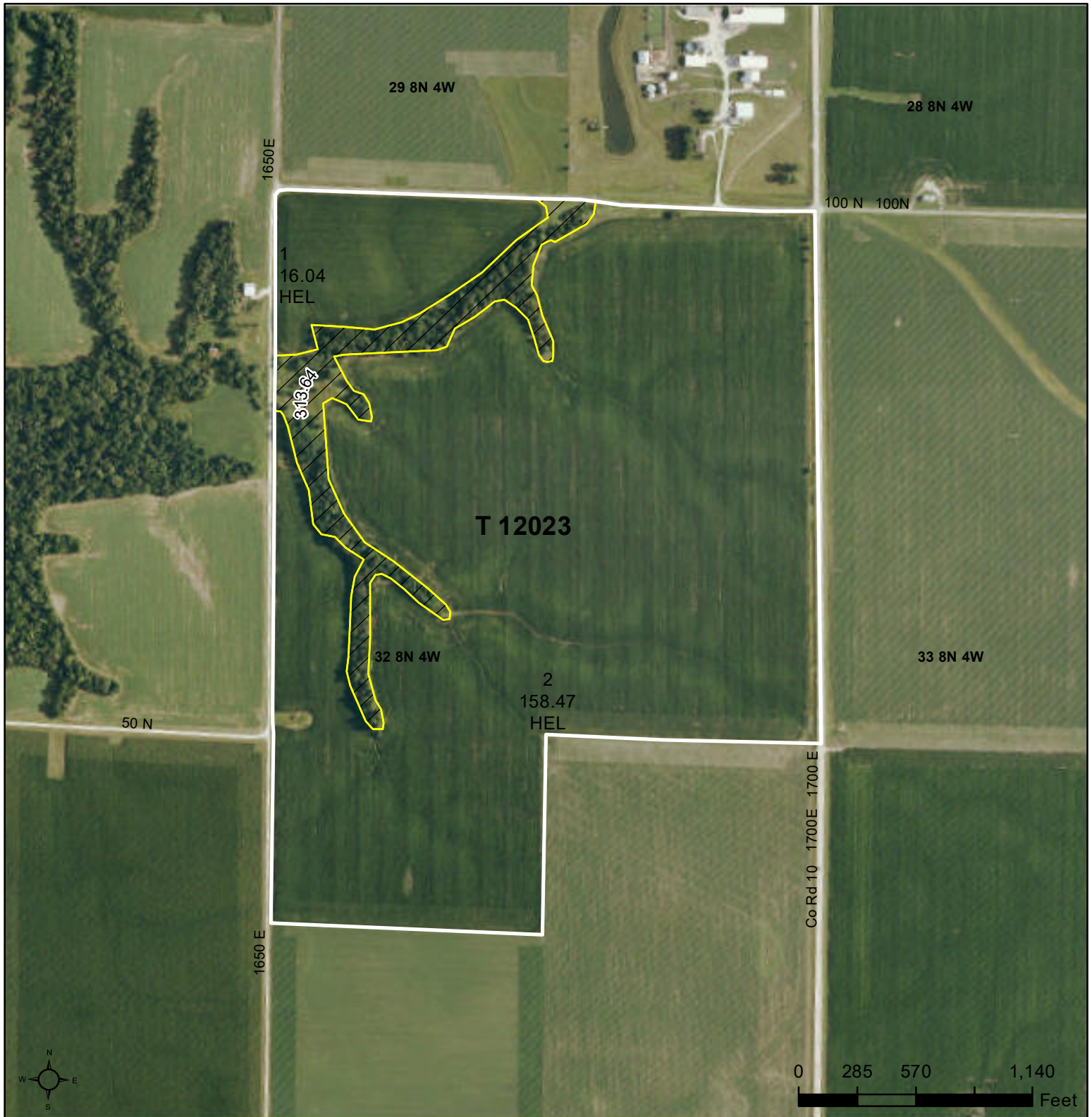

**Legend**

- Tract Boundary
- Non-Cropland
- Cropland
- CRP

**Wetland Determination Identifiers**

- Restricted Use
- Limited Restrictions
- Exempt from Conservation Compliance Provisions

2024 Program Year  
Map Created March 08, 2024

**Farm 4140**  
**Tract 12023**

Tract Cropland Total: 174.51 acres

IL071\_T12023

United States Department of Agriculture (USDA) Farm Service Agency (FSA) maps are for FSA Program administration only. This map does not represent a legal survey or reflect actual ownership; rather it depicts the information provided directly from the producer and/or National Agricultural Imagery Program (NAIP) imagery. The producer accepts the data 'as is' and assumes all risks associated with its use. USDA-FSA assumes no responsibility for actual or consequential damage incurred as a result of any user's reliance on this data outside FSA Programs. Wetland identifiers do not represent the size, shape, or specific determination of the area. Refer to your original determination (CPA-026 and attached maps) for exact boundaries and determinations or contact USDA Natural Resources Conservation Service (NRCS).

# Soils Map

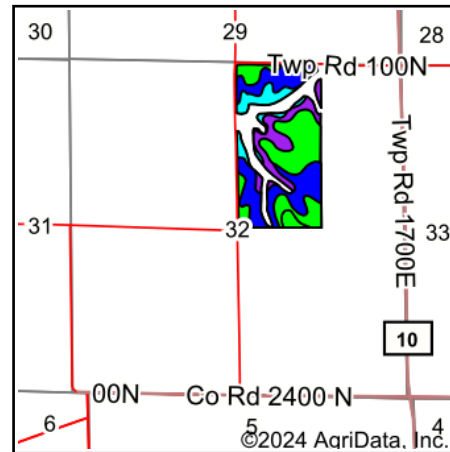
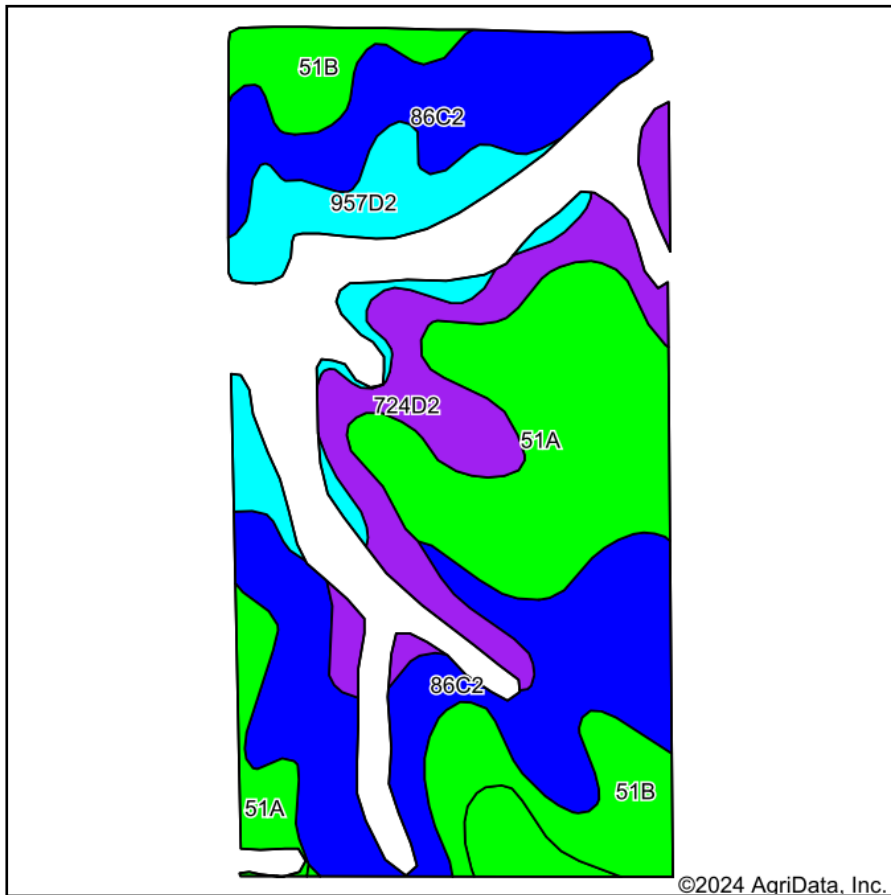

State: **Illinois**  
 County: **Henderson**  
 Location: **32-8N-4W**  
 Township: **Raritan**  
 Acres: **65.62**  
 Date: **9/28/2024**



WHITETAIL PROPERTIES REAL ESTATE  
 HUNTING | RANCH | FARM | TIMBER

Maps Provided By:



Soils data provided by USDA and NRCS.

©2024 AgriData, Inc.

Area Symbol: IL071, Soil Area Version: 24

Code	Soil Description	Acres	Percent of field	Il. State Productivity Index Legend	Corn Bu/A	Soybeans Bu/A	Crop productivity index for optimum management
**86C2	Oscos silt loam, 5 to 10 percent slopes, eroded	23.54	35.8%		**178	**56	**131
51A	Muscataune silt loam, 0 to 2 percent slopes	17.50	26.7%		200	64	147
**724D2	Rozetta-Elco silt loams, 10 to 18 percent slopes, eroded	9.50	14.5%		**137	**44	**101
**51B	Muscataune silt loam, 2 to 5 percent slopes	8.14	12.4%		**196	**63	**144
**957D2	Elco-Atlas silt loams, 10 to 18 percent slopes, eroded	6.94	10.6%		**114	**39	**86
<b>Weighted Average</b>					<b>173.4</b>	<b>55.5</b>	<b>127.8</b>

**Table: Optimum Crop Productivity Ratings for Illinois Soil EFOTG are sourced from Bulletin 811 calculated Map Unit Base Yield Indices, and adjusted (Adj) for slope, erosion, flooding, and surface texture.** Publication Date: 02-08-2023

Crop yields and productivity (B811 EFOTG) are maintained at the following USDA web site: 2023 Illinois Soil Productivity and Yield Indices: <https://efotg.sc.egov.usda.gov/#/state/IL/documents/section=2&folder=52809>

\*\* Base indexes from Bulletin 811 adjusted for slope, erosion, flooding, and surface texture according to the Il. Soils EFOTG

# Soils Map

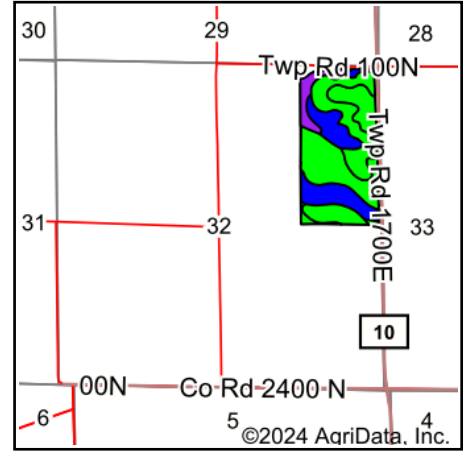
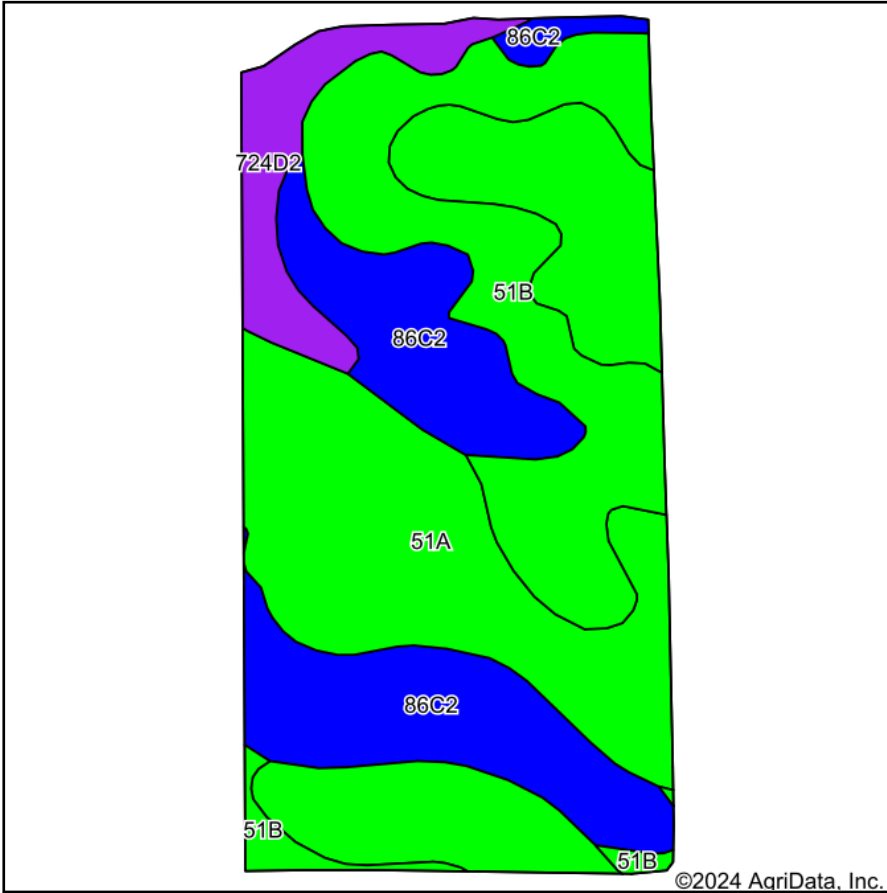

State: **Illinois**  
 County: **Henderson**  
 Location: **32-8N-4W**  
 Township: **Raritan**  
 Acres: **72.83**  
 Date: **9/28/2024**



WHITETAIL PROPERTIES REAL ESTATE  
 HUNTING | RANCH | FARM | TIMBER

Maps Provided By:



© AgriData, Inc. 2023

www.AgriDataInc.com



Area Symbol: IL071, Soil Area Version: 24

Code	Soil Description	Acres	Percent of field	Il. State Productivity Index Legend	Corn Bu/A	Soybeans Bu/A	Crop productivity index for optimum management
51A	Muscataine silt loam, 0 to 2 percent slopes	31.93	43.9%		200	64	147
**51B	Muscataine silt loam, 2 to 5 percent slopes	17.86	24.5%		**196	**63	**144
**86C2	Oscos silt loam, 5 to 10 percent slopes, eroded	17.86	24.5%		**178	**56	**131
**724D2	Rozetta-Elco silt loams, 10 to 18 percent slopes, eroded	5.18	7.1%		**137	**44	**101
<b>Weighted Average</b>					<b>189.1</b>	<b>60.4</b>	<b>139.1</b>

**Table: Optimum Crop Productivity Ratings for Illinois Soil EFOTG are sourced from Bulletin 811 calculated Map Unit Base Yield Indices, and adjusted (Adj) for slope, erosion, flooding, and surface texture.** Publication Date: 02-08-2023

Crop yields and productivity (B811 EFOTG) are maintained at the following USDA web site: 2023 Illinois Soil Productivity and Yield Indices: <https://efotg.sc.egov.usda.gov/#/state/IL/documents/section=2&folder=52809>

\*\* Base indexes from Bulletin 811 adjusted for slope, erosion, flooding, and surface texture according to the Il. Soils EFOTG



# Soils Map

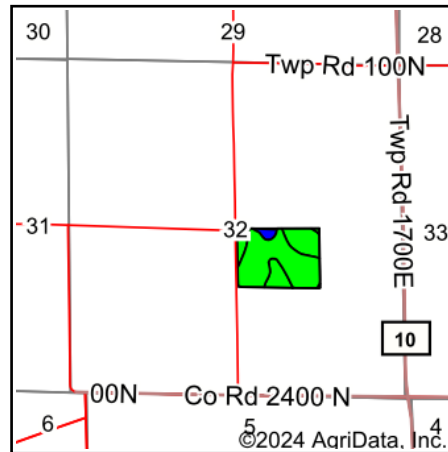
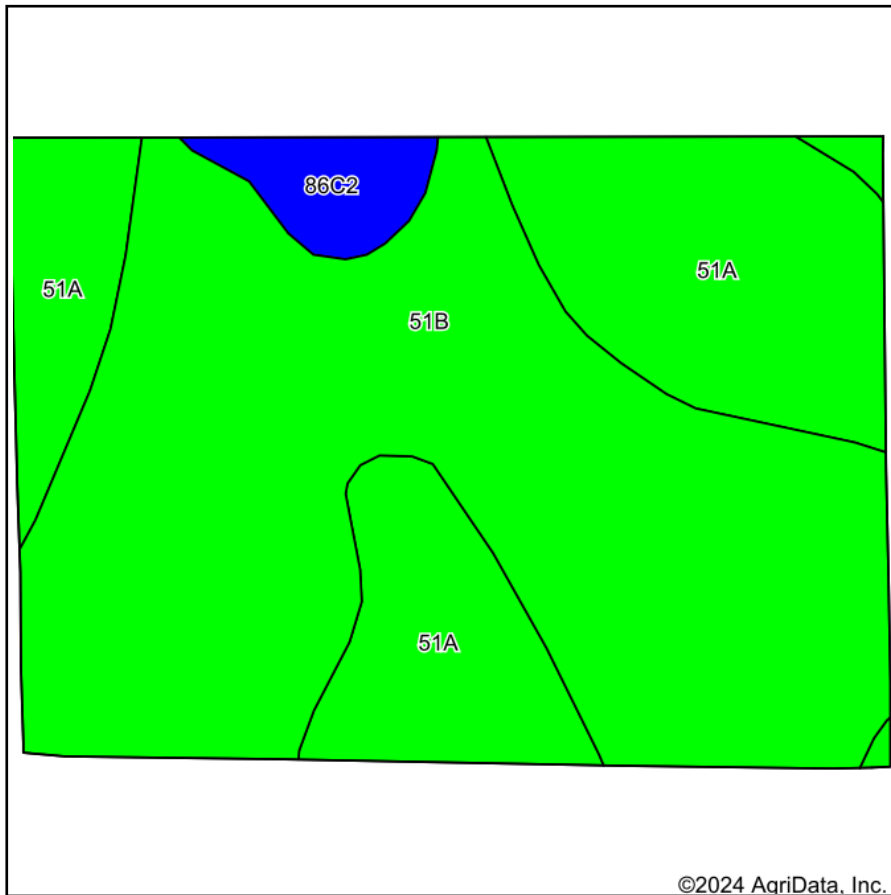

State: **Illinois**  
 County: **Henderson**  
 Location: **32-8N-4W**  
 Township: **Raritan**  
 Acres: **28.68**  
 Date: **9/28/2024**



WHITETAIL PROPERTIES REAL ESTATE  
 HUNTING | RANCH | FARM | TIMBER

Maps Provided By:



Soils data provided by USDA and NRCS.

©2024 AgriData, Inc.

Area Symbol: IL071, Soil Area Version: 24

Code	Soil Description	Acres	Percent of field	Il. State Productivity Index Legend	Corn Bu/A	Soybeans Bu/A	Crop productivity index for optimum management
**51B	Muscature silt loam, 2 to 5 percent slopes	18.17	63.3%		**196	**63	**144
51A	Muscature silt loam, 0 to 2 percent slopes	9.49	33.1%		200	64	147
**86C2	Osco silt loam, 5 to 10 percent slopes, eroded	1.02	3.6%		**178	**56	**131
<b>Weighted Average</b>					<b>196.7</b>	<b>63.1</b>	<b>144.5</b>

**Table: Optimum Crop Productivity Ratings for Illinois Soil EFOTG are sourced from Bulletin 811 calculated Map Unit Base Yield Indices, and adjusted (Adj) for slope, erosion, flooding, and surface texture.** Publication Date: 02-08-2023

Crop yields and productivity (B811 EFOTG) are maintained at the following USDA web site: 2023 Illinois Soil Productivity and Yield Indices: <https://efotg.sc.egov.usda.gov/#/state/IL/documents/section=2&folder=52809>

\*\* Base indexes from Bulletin 811 adjusted for slope, erosion, flooding, and surface texture according to the Il. Soils EFOTG