

FSA INFO PACKET



A DIVISION OF WHITETAIL
PROPERTIES REAL ESTATE, LLC

RANCHANDFARMAUCTIONS.COM



Abbreviated 156 Farm Record

Operator Name : LINVILLE FARM LLC
CRP Contract Number(s) : None
Recon ID : 29-021-2023-75
Transferred From : None
ARCPLC G//F Eligibility : Eligible

Farm Land Data

Farmland	Cropland	DCP Cropland	WBP	EWP	WRP	GRP	Sugarcane	Farm Status	Number Of Tracts
151.40	128.70	128.70	0.00	0.00	0.00	0.00	0.0	Active	1
State Conservation	Other Conservation	Effective DCP Cropland	Double Cropped		CRP	MPL	DCP Ag.Rel. Activity	SOD	
0.00	0.00	128.70	5.60		0.00	0.00	0.00	0.00	

Crop Election Choice

ARC Individual	ARC County	Price Loss Coverage
None	WHEAT, SOYBN	CORN

DCP Crop Data

Crop Name	Base Acres	CCC-505 CRP Reduction Acres	PLC Yield	HIP
Wheat	7.29	0.00	35	
Corn	54.58	0.00	143	
Soybeans	40.15	0.00	45	
TOTAL	102.02	0.00		

NOTES

Tract Number : 2678

Description : H8/2B SEC6 T55N R35W
FSA Physical Location : MISSOURI/BUCHANAN
ANSI Physical Location : MISSOURI/BUCHANAN
BIA Unit Range Number :
HEL Status : HEL field on tract.Conservation system being actively applied
Wetland Status : Tract does not contain a wetland
WL Violations : None
Owners : JEFFREY G LINVILLE
Other Producers : SCOTT D MEARS
Recon ID : None

Tract Land Data

Farm Land	Cropland	DCP Cropland	WBP	EWP	WRP	GRP	Sugarcane
151.40	128.70	128.70	0.00	0.00	0.00	0.00	0.0



Abbreviated 156 Farm Record

Tract 2678 Continued ...

State Conservation	Other Conservation	Effective DCP Cropland	Double Cropped	CRP	MPL	DCP Ag. Rel Activity	SOD
0.00	0.00	128.70	5.60	0.00	0.00	0.00	0.00

DCP Crop Data

Crop Name	Base Acres	CCC-505 CRP Reduction Acres	PLC Yield
Wheat	7.29	0.00	35
Corn	54.58	0.00	143
Soybeans	40.15	0.00	45
TOTAL	102.02	0.00	

NOTES

--

In accordance with Federal civil rights law and U.S. Department of Agriculture (USDA) civil rights regulations and policies, the USDA, its Agencies, offices, and employees, and institutions participating in or administering USDA programs are prohibited from discriminating based on race, color, national origin, religion, sex, gender identity (including gender expression), sexual orientation, disability, age, marital status, family/parental status, income derived from a public assistance program, political beliefs, or reprisal or retaliation for prior civil rights activity, in any program or activity conducted or funded by USDA (not all bases apply to all programs). Remedies and complaint filing deadlines vary by program or incident.

Persons with disabilities who require alternative means of communication for program information (e.g., Braille, large print, audiotape, American Sign Language, etc.) should contact the responsible Agency or USDA's TARGET Center at (202) 720-2600 (voice and TTY) or contact USDA through the Federal Relay Service at (800) 877-8339. Additionally, program information may be made available in languages other than English.

To file a program discrimination complaint, complete the USDA Program Discrimination Complaint Form, AD-3027, found online at http://www.ascr.usda.gov/complaint_filing_cust.html and at any USDA office or write a letter addressed to USDA and provide in the letter all of the information requested in the form. To request a copy of the complaint form, call (866) 632-9992. Submit your completed form or letter to USDA by: (1) mail: U.S. Department of Agriculture Office of the Assistant Secretary for Civil Rights 1400 Independence Avenue, SW Washington, D.C. 20250-9410; (2) fax: (202) 690-7442; or (3) e-mail: program.intake@usda.gov. USDA is an equal opportunity provider, employer, and lender.

Operator Name and Address

[Redacted]
[Redacted]
[Redacted]

Original: KSH
Revision: KSH
Cropland: 128.70
Farmland: 151.40

REPORT OF COMMODITIES FARM AND TRACT DETAIL LISTING

Tract Number	CLU/Field	Crop/Commodity	Var/Type	Int Use	Act Use	Irr. Pr.	Org. Stat	Nat. Sod	C/C Stat	Rpt Unit	Rpt Qty	Det Qty	Crop Land	Field ID	Official/Measured	Planting Date	Planting Period	End Date	
2678	1	SOYBN	COM	GR		N	C	N	I	A	11.36		Yes		N	04/23/2024	01		
Producer [Redacted]																			
2		SOYBN	COM	GR		N	C	N	I	A	3.99		Yes		N	04/23/2024	01		
Producer [Redacted]																			
3		SOYBN	COM	GR		N	C	N	I	A	23.31		Yes		N	04/23/2024	01		
Producer [Redacted]																			
4		SOYBN	COM	GR		N	C	N	I	A	1.65		Yes		N	04/23/2024	01		
Producer [Redacted]																			
5		SOYBN	COM	GR		N	C	N	I	A	2.18		Yes		N	04/23/2024	01		
Producer [Redacted]																			
6		SOYBN	COM	GR		N	C	N	I	A	11.72		Yes		N	04/23/2024	01		
Producer [Redacted]																			
7		SOYBN	COM	GR		N	C	N	I	A	2.88		Yes		N	04/23/2024	01		
Producer [Redacted]																			
8		SOYBN	COM	GR		N	C	N	I	A	4.22		Yes		N	04/23/2024	01		
Producer [Redacted]																			
9		MIXFG	IGS	GZ		N	C	N	I	A	5.01		Yes		N	03/03/2003	01		CC
Producer [Redacted]																			
10		MIXFG	IGS	FG		N	C	N	I	A	2.10		Yes		N	01/01/2017	01		CC
Producer [Redacted]																			
11		MIXFG	IGS	GZ		N	C	N	I	A	8.00		Yes		N	03/03/2003	01		CC
Producer [Redacted]																			

FSA - 578 (09-13-16)

DATE: 08/14/2024
PAGE: 2

REPORT OF COMMODITIES

FARM AND TRACT DETAIL LISTING

Farm Number: 5851

Tract Number	CLU/Field	Crop/Commodity	Var/Type	Int Use	Act Use	Irr. Pr.	Org Stat	Nat. Sod	C/C Stat	Rpt Unit	Rpt Qty	Det Qty	Crop Land	Field ID	Official/Measured	Planting Date	Planting Period	End Date	
2678	12A	SOYBN	COM	GR		N	C	N	I	A	31.39		Yes		N	04/23/2024	01		
Producer		Share 100.00 FSA Physical Location Buchanan, Missouri																	
12B		MIXFG	IGS	GZ		N	C	N	I	A	20.89		Yes		N	03/03/2003	01	CC	
Producer		Share 100.00 FSA Physical Location Buchanan, Missouri																	
<u>Tract 2678 Summary</u>																			
PP Cr/Co	Var/Type	Int Use	Irr Pr	Rpt Unit	Rpt Qty	PP Cr/Co	Var/Type	Int Use	Irr Pr	Rpt Unit	Rpt Qty	Det Qty	Crop Land	Field ID	Official/Measured	Planting Date	Planting Period	Rpt Qty	
01 MIXFG	IGS	FG	N	A	2.10	01 SOYBN	COM	GR	N	A	92.70	92.70			N	04/23/2024	01	33.90	

Photo Number/Legal Description: H8/2B SEC6 T55N R35W
Reported on Cropland: 128.70

Difference: 0.00

Reported on Non-Cropland: 0.00

Operator Name and Address

[Redacted Address]

Original: KSH
Revision: KSH
Cropland: 128.70
Farmland: 151.40

NOTE: The following statement is made in accordance with the Privacy Act of 1974 (5 USC 552a - as amended). The authority for requesting the information identified on this form is 7 CFR Part 718, the Farm Security and Rural Investment Act of 2002 (Pub L. 107-171), and the Agricultural Act of 2014 (Pub. L. 113-79). The information will be used to collect producer certification of the report of acreage of crops/commodities and land use data which is needed in order to determine producer eligibility to participate in and receive benefits under FSA programs. The information collected on the form may be disclosed to other Federal, State, Local government agencies, Tribal agencies, and nongovernmental entities that have been authorized access to the information by statute or regulation and/or as described in applicable Routine Uses identified in the System of Records Notice for USDA/FSA-2, Farm Records File (Automated) and USDA/FSA-14, Applicant/Borrower. Providing the requested information is voluntary. However, failure to furnish the requested information may result in a denial of the producer's request to participate in and receive benefits under FSA programs. According to the Paperwork Reduction Act of 1995, an agency may not conduct or sponsor, and a person is not required to respond to, a collection of information unless it displays a valid OMB control number for this information collection is 0560-0175. The time required to complete this information collection is estimated to average 30 minutes per response, including the time for reviewing instructions, searching existing data sources, gathering and maintaining the data needed, and completing and reviewing the collection of information. The provisions of criminal and civil fraud, privacy, and other statutes may be applicable to the information provided. RETURN THIS COMPLETED FORM TO YOUR COUNTY FSA OFFICE.

Planting Period	Crop/Commodity	Variety/Type	Intended Use	Irrigation Practice	Crop/Commodity	Variety/Type	Share	Crop/Commodity	Variety/Type	Share	Irrigation Practice	Intended Use	Variety/Type	Crop/Commodity	Variety/Type	Share	Reporting Unit	Reporting Unit	Crop/Commodity	Variety/Type	Share	Determined Quantity	Determined Quantity	
																								Planting Period
01	MIXFG	IGS	GZ	N	SOYBN	COM	100.00										A							
01	MIXFG	IGS	FG	N	MIXFG	IGS	100.00										A							

CERTIFICATION: I certify to the best of my knowledge and belief that the acreage of crops/commodities and land uses listed herein are true and correct and that all required crops/commodities and land uses have been reported for the farm as applicable. Absent any different or contrary prior subsequent certification filed by any producer for any crop for which NAP coverage has been purchased, I certify that the applicable crop, type, practice, and intended use is not planted if it is not included on the Report of Commodities for this crop year. The signing of this form gives FSA representatives authorization to enter and inspect crops/commodities and land uses on the above identified land. A signature date (the date the producer signs the FSA-578) will also be captured.

Producer's Signature (By) _____ Title/Relationship of Individual Signing in the Representative Capacity _____ Date _____

In accordance with Federal civil rights law and U.S. Department of Agriculture (USDA) civil rights regulations and policies, the USDA, its Agencies, offices, and employees, and institutions participating in or administering USDA programs are prohibited from discriminating based on race, color, national origin, religion, sex, gender identity (including gender expression), sexual orientation, disability, age, marital status, family/parental status, income derived from a public assistance program, political beliefs, or reprisal or retaliation for prior civil rights activity, in any program or activity conducted or funded by USDA (not all bases apply to all programs). Remedies and complaint filing deadlines vary by program or incident. Persons with disabilities who require alternative means of communication (e.g., Braille, large print, audiotape, American Sign Language, etc.) should contact the responsible Agency or USDA's TARGET Center at (202) 720-2600 (voice and TTY) or contact USDA through the Federal Relay Service at (800) 877-8339. Additionally, program information may be made available in languages other than English. To file a program discrimination complaint, complete the USDA Program Discrimination Complaint Form, AD-3027, found online at http://www.ascr.usda.gov/complaint_filing_cust.html and at any USDA office or write a letter addressed to USDA and provide in the letter all of the information requested in the form. To request a copy of the complaint form, call (866) 632-9992. Submit your completed form or letter to USDA by: (1) mail: U.S. Department of Agriculture Office of the Assistant Secretary for Civil Rights 1400 Independence Avenue, SW Washington, D.C. 20250-9410; (2) fax: (202) 690-7442; or (3) email: program.intake@usda.gov. USDA is an equal opportunity provider, employer, and lender.

Soils Map

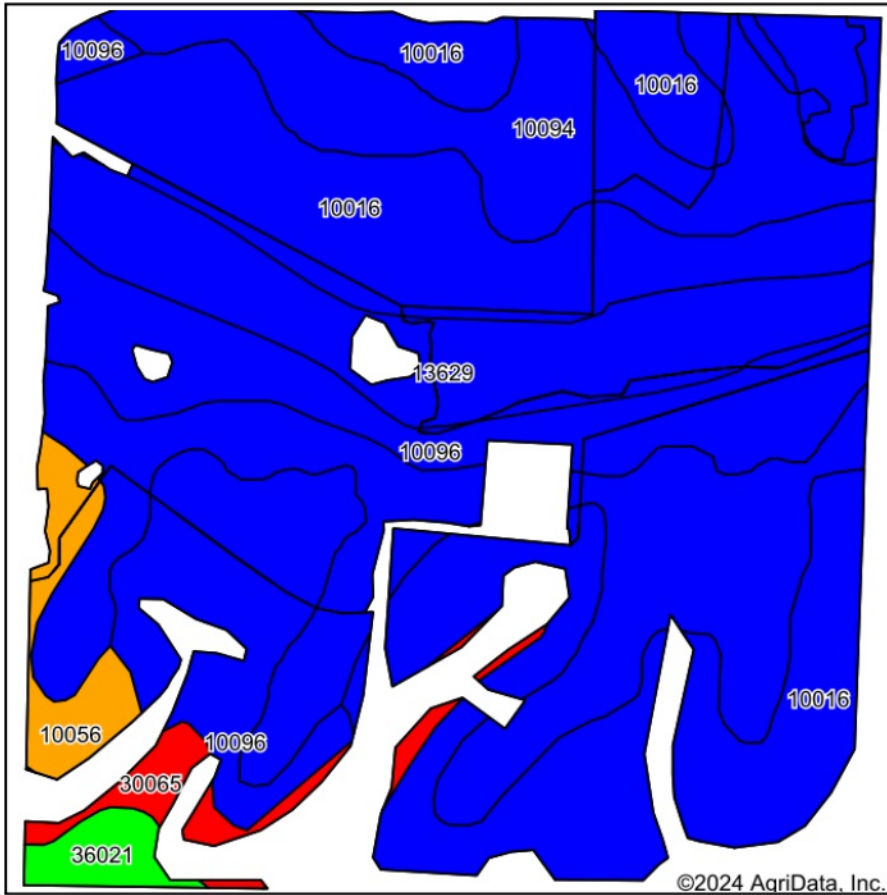

Soils data provided by USDA and NRCS.

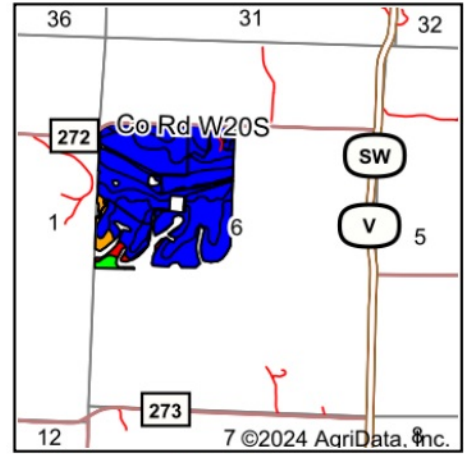

State: **Missouri**
 County: **Buchanan**
 Location: **6-55N-35W**
 Township: **Crawford**
 Acres: **130.71**
 Date: **7/3/2024**



WHITETAIL PROPERTIES REAL ESTATE
 HUNTING | RANCH | FARM | TIMBER

Maps Provided By:



© AgriData, Inc. 2023

www.AgriDataInc.com



Area Symbol: MO021, Soil Area Version: 25

Code	Soil Description	Acres	Percent of field	NCCPI Overall Legend	*n NCCPI Overall
10016	Contrary silt loam, 9 to 14 percent slopes	44.95	34.5%		83
10094	Marshall silt loam, 5 to 9 percent slopes, eroded	40.18	30.7%		85
10096	Marshall silt loam, 9 to 14 percent slopes, eroded	23.32	17.8%		81
13629	Colo silt loam, 1 to 4 percent slopes, occasionally flooded	14.66	11.2%		81
10056	Knox silt loam, 9 to 14 percent slopes, eroded	3.19	2.4%		80
30065	Gasconade flaggy silty clay loam, 14 to 35 percent slopes	2.60	2.0%		8
36021	Kennebec silt loam, 0 to 2 percent slopes, rarely flooded	1.81	1.4%		91
Weighted Average					*n 81.6

*n: The aggregation method is "Weighted Average using all components"

Topography Hillshade

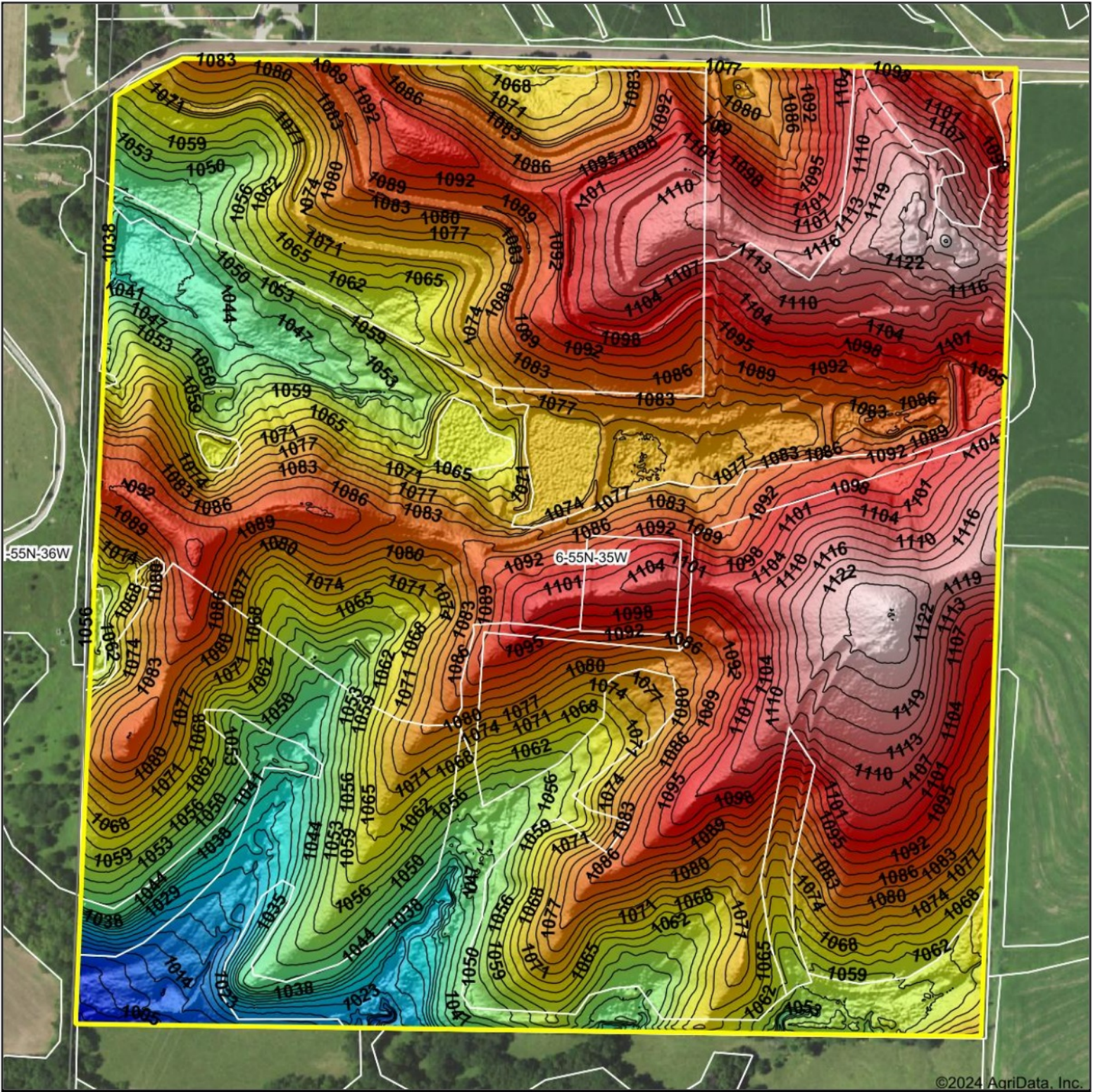

©2024 AgriData, Inc.

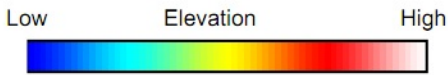

Source: USGS 1 meter dem
 Interval(ft): 3
 Min: 997.4
 Max: 1,131.9
 Range: 134.5
 Average: 1,077.6
 Standard Deviation: 24.28 ft

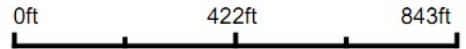

6-55N-35W
 Buchanan County
 Missouri

Boundary Center: 39.609897, -94.876394

 WHITETAIL PROPERTIES REAL ESTATE
HUNTING & RANCHES • FARM • TIMBER
 Maps Provided By:

 CUSTOMIZED ONLINE MAPPING
 © AgriData, Inc. 2023 www.AgriDataInc.com
 Field borders provided by Farm Service Agency as of 5/21/2008.