

Certificate of Survey

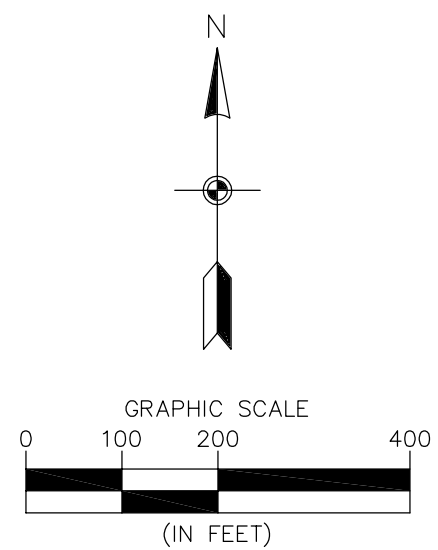

- - Denotes Found Iron Monument
- - Denotes 1/2 inch by 18 inch rebar marked with RLS 51816
- () - Denotes Data of Record
- ⌵ - Denotes Approximate Wetland Depicted from an Aerial Photo
- ⎓ - Denotes Broken Scale

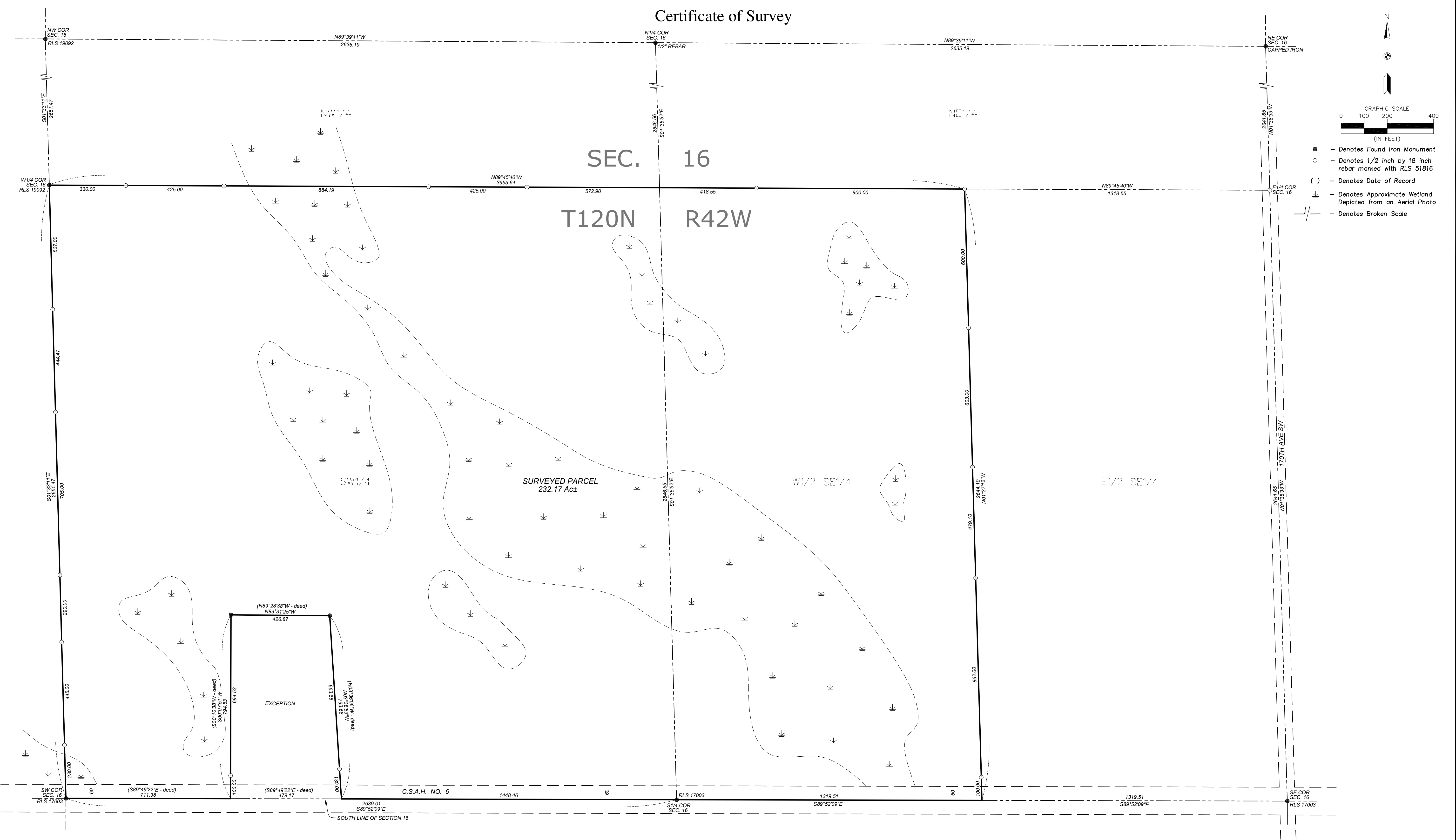

SECTION 16, T120N, R42W

SURVEYOR'S NOTE:
This survey is referenced to the legal description as provided in a Contract For Deed as per Document No. 247162

RADACH
 land surveying llc
 7110 County Road 6 NW, Garfield, MN 56332
 (320) 815-8582 | micah@radachlandsurveying.com

DRAWN BY: MTR
 ISSUE DATE: 4/29/2020
 JOB NO. 518
 SURVEY PREPARED FOR:
Arlan Grages

I hereby certify that this survey, plan or report was prepared by me or under my direct supervision and that I am a duly licensed land surveyor under the laws of the State of Minnesota.
 Name: Micah T. Radach
 Date: 4/29/2020 License #: 51816
 Signature: _____